Psalms and Hymns

IN THE LANGUAGE

OF THE

CREE INDIANS

OF NORTH-WEST AMERICA.

ST. PAUL'S CATHEDRAL.

A COLLECTION

OF

Psalms and Hymns,

IN THE LANGUAGE

OF THE

CREE INDIANS

OF NORTH-WEST AMERICA.

COMPILED BY THE

RIGHT REV. JOHN HORDEN, D.D.,

BISHOP OF MOOSONEE.

PRINTED FOR THE

SOCIETY FOR PROMOTING CHRISTIAN KNOWLEDGE,

77, GREAT QUEEN STREET, LINCOLN'S-INN-FIELDS.

1874.

LONDON:

PRINTED BY GILBERT AND RIVINGTON,
ST. JOHN'S SQUARE, AND 28, WHITEFRIARS STREET.

2907

ᑎᑦ ᐊᑉᐃᔪᒥᔪᑐᒃ ᑯᓐᐱᒃ ᒃᑲ ᓴᑭᐃᑕᑉᒃᑲᒃ

ᐅᑕ ᑎ ᑭ ᒪᑉᐊᒋᑖᓐ ᒥᑦ ᑎᒃᒧᑉᐃᑯ ᕿ ᐋᐸᒋᑖᐸᒃ ᐅ ᑎᒃᒧᓐᑕᑉᐅᒃ ᐊᑯ ᒃᑲ ᑭ ᐅᔪᐃᑖᒃᓯ ᒥᑦ ᐅᐅ ᑭᑉᑎᓐ ᑭ ᑭ ᑭᓐᑐᓕᑐᑯᑉᐊᓐ, ᐊᐳᒋᒃᑲ ᐊᓐᐱᓐ ᒃᑲ ᒫᒋ ᑭᓐᕿᓕᑕᑐᒃ ᐊᑎᐃ ᑖᑉᐯᑉᐃᑯ ᒥᓗᐋᑉᒧᑉᐅᑎᒃ ᒃᑲ ᒪᓯᑯᐃᒃᑐᑭ; ᑭᒋᒪᑎᑐ ᐅ ᓴᑭᐃᑉᐅᑉᐃᓐ ᐅᑎ, ᑮᓐᓐ ᐅ ᑎᐱᑉᐃᓐ, ᑎᓐᑕ ᐅᑦ ᐊᑑᓐᕿᑉᐃᓐ ᐯᓗᑭᓯᑦ ᐊᒫᒃ; ᐃᓐᐱ ᑎᐱᓐᑭᓯᑉᐃᑎᒃ ᒃᑲ ᑭ ᐅᒋ ᑯᑐᒥᒃᑉᐃᐸᒃ ᑭᒋ ᑯᑕᒃ ᒥᓗᐋᒋᒧᑉᐃ ᑉᐋᑉᑎᑉᐃᓐᓯ ᑯᑕᑭᓗ ᐊᑯᒃ ᐅᑉᕿᒃ ᐅ ᑉᐋᐸᑕᒃ; ᑭ ᒃᑲ ᕿᒋᑯᐅᑉᑯᑉᐊᓐ ᒫᒃᑲ ᐅ ᑭ ᒪᓯᑯᐃᒃᑐᑭ ᑭᒋ

ᓴᑦᑲᒥᓯᑦᐃᒋᒃ, ᐋᒋᐱᑯ ᑭᒋ ᐸᔭᐅ ᑭᖅᑭᓕᖅ ᑭᒋᒪᒋᑐ, ᐅ ᐸᓗᑭᓯᑦᐃᓐ, ᐅ ᔭᑦᐅᓕᒋᑭᑦᐃᓐ, ᒥᔭᑕ ᐅ ᑲᑭᑭ ᓵᑭᐃᑦᐅᑦᐃᓐᓯ ᐅᑕ ᐃᑕᑦᑲᑦᑏ ᒋᑲᒧᑦᐃᑏ ᒧᔭᒃ ᑭᒋ ᒋᑲᒧᑏᒋᑦᐊᑭ, ᑭ ᒋᑲᒧᔭᒃ ᐅ ᑭᑭᓛᐸᓗᒃ ᐅ ᑦᐊᒋᔭᑲᔭᒃ, ᐅ ᐅᑖᑯᒋᒃ ᐅ ᑲᑦᐃᒋᒧᔭᒃ, ᐅ ᐋᑦᓗᐱᑦᐃ ᑭᒋᑲᒃ, ᒥᔭᑕ ᒣᑦᑲᒃ ᐊᒋᐃ ᐅ ᑭᒋ ᑭᒋᑲᑭ ᑲ ᐸᓗᑭ ᑲᑏᑦᐅᓕᑕᑭᒃ ᒫᒪᑦᐃ ᐅᑕᔭᓕᐊᑦᐊᒃ; ᒋᑲᒧᑦᐃᑏ ᑭ ᐋᐸᒋᑖᑦ ᐊᒫᒃ ᐅ ᑯᓯᑯᒪᒋᑖᑦ ᐅ ᒪᒋᑦᑕᑦᐃᑏ, ᐊᒫᒃ ᐅ ᒥᓚᑦᐋᑕᑦᒪᑦ X ᐅ ᐱᒪᒋᐃᑦᐅᑦᐃᒋᓕᑦ, ᐊᒫᒃ ᐅ ᐃᑐᓕᑕᒃᑦᐃᐸᒃ ᑭᒋ ᐊᓐᑦᐊᐊᒃ ᒋᐱᑦᐃᒋ ᓯᐱᓕᑦ, ᐅ ᐃᑐᑐᑦ ᒥᑦᓕᑕᒧᑦᐃ ᐊᓱᑭᒃ, ᐊᒫᒃ ᑏᓱᐱᒃ ᐅ ᑏᑏᓱᑯᒧᑦ ᐅ ᐃᑎᓕᑕᒃ ᑲ ᑭ ᑐᑕᒪᑯᑦ ᑭᒋᒪᒋᑐᑦᐊ, ᒥᔭᑕ ᐅ ᑦᐃ ᒫᒥᒋᒪᑦ ᑭᒋ ᐅᒥᓕᑦᐅᑦᐊᓯ ᐊᐸᒋᑖᒃ

ᐅᒪ ᒪᓯᑯᐃᑲᓐ, ᒋᑦ ᐊᓈᔪᒥᔪᔫᒃ, ᑕᑦᑕᓐ ᐅ ᑭᔪᒃ; ᑯᒪᐅᓚ ᐱᑯ ᒣᒃᑲᒡ ᓈᔪᒃᑲᓐᓱᒃᒋᒃ ᐅ ᐃᑖᐸᒃ, ᒫᒃ ᐃᔅᐱ ᒐᔅᐱ ᑎᒥᒥᒃ ᒐᔅᑕ ᒪᔅᑭᑯᒃ ᐅ ᐃᑖᐸᒃ ᐅ ᑮᑯᑕᓐᐊᐸᑕᒣᒃ ᑭ ᒥᒥᒥᒥᓐᐊᓐ: ᐅᑯᔪ ᐅ ᑭᑭᖁᐸᔅᒃ ᒐᔅᑕ ᐅ ᐅᑖᑯᔪᒃ, ᐅ ᐊᔅᒥᐅᑭᔪᒃ, ᒐᔅᑕ ᒥᓯᐅ ᑯᑕᑭᔅ ᐅ ᑭᔪᒃᑭ, ᐅᐱᑯᒪᐃᒃ ᑭ ᑭᒋᒪᒋᑐᒥᐊᓐ ᑭ ᒋᒃᒍᐃᒋᐊᐊᓐ ᑭᒋᒪᒋᑐ ᒥᓐᓗᓕᑕᒪ ᐅ ᐯᑕᐊᑦ ᐅᑦ ᐊᓈᔪᒥᔅ ᐅ ᒋᒃᒍᓕᒋ: ᐱᑐᑭᐸᓐᑭ ᑭᒋᑭᔪᑯᒃ ᒍᔅᒃ ᑭ ᑲ ᒫᒥᒥᒥᓐᐊᑯᐊᓐ; ᐅᓇᒐᓚᒃ ᒥᓚᐊᑕᓐᒪᒃ ᐅ ᐃᑐᑕᑭᒃ, ᐅᑯ ᑭ ᐃᑎᔭᑭᐸᓇ, ᐅ ᒫᒋ ᑐᑕᒪᒃ ᐅᑕ ᑭᔭᐸᒡ ᑭ ᑐᑕᒪᒃ ᐹᑎᒫᓐ

ᒥᑦ ᐅ ᐃᑕᔪᐸᒃ ᑯᒪ ᐅᔅᑲ ᑭ ᑭ ᐊᐸᒥᑎᑯᐊᓐ, ᒫᒃ, ᑭᒋᒪᒋᑐ ᐧᐃᒋᐃᑐ,

ᒥ ᑲ ᑯᒋ ᑐᒐᓐ ·ᐃᐸᒃ ᐃᖅᐱᖅ ᕿ ᑭ
ᑐᑕᒫᓐ ᑭᒋ ·ᑰᐸᒥᑕ·ᑲᒃ, ᐁᑯ ᕿ ᒫᒪ·ᐃ
ᒥᑲᒧᖅᑕ·ᐊᒃ ᐊᑏ ᑭᒋᒪᒥᑐ ᑲ ᑭ
·ᑰᖅᑲᖅ·ᑖᑕᒃ ᒥᕿᑦ ᖅ·ᐁᓕᒋᕿ·ᐃᑏᓯ

ᑯᑕ·ᐃ·ᐊᓐ, ᒋᓴᖅ X ᐅᒋ,

ᒐᓐ ᒧᓱᒥ

ᒧᓱᒥᒃ ᒫᐃᐁᐃᑎ 1 ᐁ ᑭᕐᑲᒃ 1874.

ᑎᒃᒍᔅᐃ ᒪᓯᑯᐃᒃᑲᓐᓵ

---

1. ᑭᑭᔪᐸ ᑎᒃᒍᔅᐃᓐᓵ

1. ᐅᑯ ᑯᔅᑯᓯ ᑎᑦ ᐊᒫᒃ,
ᑭᑦ ᐊᑐᔅᑫᔅᐃᓐ ᐅᑎᑯ
ᑭᓕᐱ ᒫᒃ ᔅᐊᑎᔅᒃ,
ᑭᑭᔪᐸ ᐊᔭᒥᐊᓵ

2. ᑰᔅᐱᒡ ᑭ ᑰᑰᔅᑯᒥᑎᓐ,
ᒃ ᑭ ᒃᑯᔅᐅᓕᒥᔭᓐ
ᐃᐱᔅᒃᑲᒃ ᒣᔅᒃᒡ ᑎᐸᔭᓐ;
ᑫᔭᐸᒡ ᒃᑯᔅᐅᓕᒥᓐᓵ

3. ᒥᑯ ᑭ ᑯᑐᑕᒫᑎᓐ
ᑭᒋ ᔅᐅᐸᐊᒪᔅᐃᔭᓐ
ᒥᓯᔅᐅ ᒃ ᒫᓛᑕᑭ
ᐃᔅᐱᔅ ᕿ ᐱᒫᑎᓯᔭᓐᓵ

4. ᑎᐅᓕᑕ ᐅ ᑭᔅᒃᑲᒃ
ᕿ ᑐᑕᒫᓐ, ᕿ ᐃᔅᐃᔭᓐ,
ᑎᔭᔅᐃᒃ ᒣᔅᑕ ᐊᒫᑯᒃ
ᑭᒋ ᑭ ᒫᒥᒋᒥᑖᓐᓵ

5. ᒫᒥᒋᒥᒃ ᑭᒋᒪᓐᑐ
ᒥᓯ·ᐅ ᑭᓚ·ᐊᒃ ᐊᔅᑮᒃ
ᐊᓯᒋ ᑭᒋᑭᕐᑯᒃ
ᒫᒥᒋᒥᒃ ᑭᒋᒪᓐᑐᓵ

---

2. ᑭᑭᔪᐸ ᕿᒃᒍ·ᐃᓐᓵ

1. ᑭ ᑭ ᒃᑯ·ᐅᓕᒥᑯᓐ
ᒣ·ᒃᒡ ᒃ ᕿᐸᔅᒃ;
ᒥᑯ ᕿ ᑭ ᑯᔅᑯᓯᑯᓐ
ᒋ ᑯᑯᑐᒥᑖᒃᓵ

2. ᐊᑎᒡ ᑭᔅᑭᑎᑕᐃᑯᓐ
ᐅᕐᔪ ᐱᒍᒐᔅᒃ,
ᐅᒃ ᐅ ᑭᔅᕿᓕᑕᒫᒃ
·ᒃᔅᔅᒃ ᕿ ᐃᑎᔅᒃ;

3. ᕿ ᐃᑎᔅᒃ, ᕿ ᐃ·ᑐᔅᒃ
ᑭᒋ ᑎᑯᑖᔅᒃ
ᐅ ·ᐃ ᒃᑯ·ᐅᓕᑕᒫᒃ
ᒃ ᐃᑕᓕᒥᔅᒃᓵ

4. ᓯᑐᕿ ᒥᒋᒥᕿᑯᓐ
ᑭᒋ ᐃᕐᔪᔅᒃ

ᐹᑎᒫ ᒋ ᐧᐃᐸᑕᒫᒃ
ᑭᑦ ᐅᑭᒫᐧᐃᐧᐃᓐᓵ

---

3. ᐅᑖᑯᕐ ᕿᒃᒧᐧᐃᓐᓵ

1. ᐃᓗᕐᐱᒃ ᑭ ᒫᒥᒋᒥᑎᓐ
ᐁ ᑭ ᐧᐃᕐᐅᓇᒪᐧᐅᔭᓐ;
ᐅ ᒥᓗ ᑭᒋᒪᕿᑐ,
ᒃᑭᑭᕿ ᕿᓇᐧᐁᓕᒥᓐᓵ

2. ᒥᑐᕿ ᐊᖑᓇᒪᐧᐃᓐ
ᒃᑲ ᑐᑕᒫᓐ ᒃᑲ ᒫᓛᑕᒃ
ᐃᕐᑯᓇᒃ ᑭ ᑯᕐᑯᓯᔭᓐ
ᑭᒋ ᒃᑲᔭᒥᐧᒃᑲᒥᔭᓐᓵ

3. ᐅ ᐃᕐ ᐱᒫᑎᓯᐧᐃᓐ
ᐁᒃᑲ ᑭᒋ ᑯᕐᑖᒋᔭᓐ
ᑭᒋ ᓇᒃᑕᒪᓐ ᐊᕐᑭ
ᕿᐱᐧᐃᓐ ᓇᑎᑯᔭᕿᕐ

4. ᐅ ᕿᑦ ᐊᒐᒃ ᐧᐃᐧᓗᐱᐃ
ᑭᒋ ᑭ ᒥᓗ ᕿᐧᐃᔭᓐ
ᒥᓇ ᕿ ᐧᐊᕿᕐᒃᑲᐧᐃᕿ
ᑭᒋ ᑭ ᐊᑐᕐᕿᕐᑖᑖᓐᓵ

5. ᒫᒥᒥᒥᒃ ᑭᒥᒥᓐᑐ
ᑉᐅᒋᐸᓕᒃ ᑳ ᒥᑉᓛᕐᒃ;
ᐅᑖᑉᐃᒪᓄ, ᐤᑯᓯᓯᒪᓄ
ᑏᔅᑕ ᐯᓗᑭᓯᑦ ᐊᒫᒃᓯ

---

4. ᐅᑕᑯᕐ ᕿᒃᒧᑉᐃᓐᓯ

1. ᒋᓴᔅ ᒥᓗᑐᑖᑉᐃᑏᓐ
ᐸᓄᒧᕐ ᐱᒥᕐᑏᒃ;
ᕿ ᒪᒋᐱᒫᑎᓯᑏᓐ,
ᕿ ᑭᑎᒫᑭᓯᑏᓐ;
ᐅᒪ ᕿ ᑭᔅᑫᓕᐅᑏᓐ
ᒣᑉᑳᒃ ᐅ ᐅᑉᐹᑎᑖᒃ,
ᕿᑦ ᐊᔅᐯᓕᒧᐅᑏᓐ
ᑭ ᔅᑉᐅᓕᒋᑫᑉᐃᓐᓯ

2. ᑏᔅᐱᒃ ᑲᔅᑭᑎᐱᔅᑳᑫ
ᑫᔭᐸᒃ ᑭ ᑳ ᑉᐋᐱᓐ
ᑭᒋ ᑲᑏᑉᐅᓕᒪᒋᒃ
ᑭᑦ ᐊᑐᔅᑫᓛᑲᑏᒃ;
ᑭᔅᔅᐱᓐ ᑏᑎᑯᔭᑫ
ᕿᐱᑉᐃᓐ ᑫ ᑎᐱᔅᑳᒃ
ᕿ ᑉᐃ ᑯᔅᑯᓯᑏᓐ ᐊᓐᑕ
ᐅ ᐃᕐ ᑕᕐᑫᔭᓐᓯ

5. ᐅᑖᑯᕐᓂ ᑎᒃᒧᑦᐃᓐᓵ

1. ᑭ ᑭ ᒃᑯᑦᐁᓕᒥᑦᑕᓐ
ᐅᒪ ᒃ ᑭ ᑭᕐᓂᒃᑲᒃ,
ᒥᑯ ᒃᑯᑦᐁᓕᒥᑦᑕᓐ
ᐁ ᐊᑎ ᑯᐃᕐᓂᑦᑕᒃ;
ᒥᓴᕐ ᒃ ᐱᒫᒥᐃᔭᒃ,
ᑭ ᑉᐃ ᓴᑭᐃᑎᑦᑕᓐᓵ

2. ᐅᑕ ᑎ ᐱᒧᐅᐅᑦᑕᓐ,
ᒣᑉᒃᑲᒃ ᐸᕐᐱᑎᑦᐃᑎᒃ
ᒃᑭᓚᓐ ᐱᒫᒥᐃᑦᑕᓐ
ᐁ ᒪᒥᕐᓂᒧᑖᑖᒃ,
ᑎᐱᑉᐃᓐ ᐅᑎᑕᒫᕿ
ᑭᒥ ᑭ ᑉᐃᕿᑉᐃᑖᒃᓵ

---

6. ᐅᑖᑯᕐᓂ ᑎᒃᒧᑦᐃᓐᓵ

1. ᑭᓚ ᐅᐱᒫᒥᐃᑉᐁᓐ,
ᑉᐁ ᐱᓯᒧᒥᑦ ᑎᑦ ᐊᒐᒃ;
ᐁᒃᑉᐃᓚ ᐅᒪ ᐊᕐᑭ
ᑎ ᒃ ᐋᒃᑉᐋᕐᑐᕐᒃᑯᓐᓵ

2. ᐊᑎ ᓕᕐᑭᑉᒃᑲᒥᔭᑎ
ᐅᒪ ᑎ ᒃ ᑉᐃ ᑭᕐᑭᓯᓐ,

ᐅ ᐃᑦ ᒥᑦᓗᓕᑖᑦᑲᒃ
ᑭ ᑲᑭᑦᐅᓕᒥᑦᐅᑦᐃᓐᓵ

3. ᑦᐃᑎᑦᐃᑭᓐ ᐅ ᑭᑦᑲᒃ
ᑭᓕ ᑳ ᐃᒫᒥᐃᔭᒃ;
ᑦᐃᑎᑦᐃᑭᓐ ᐅ ᑎᐱᔭᒃ
ᑭᓕ ᑳ ᐊᔭᐯᓕᒧᔭᒃᓵ

4. ᑭᑦᑦᑭᓐ ᑯᔭᑯᔭᔭᑫ
ᐸᓄᒧᑦ ᐅ ᐊᑐᔭᑫᔭᒃ
ᐱᓕᔅ ᑭᒋ ᐅᑎᑕᒫᒃ
ᒥᑦᓗᓕᒧᓐ ᐃᔅᐱᒥᒃᓵ

---

7. ᐅ ᐋᔭᒥᐅᑦᑲᒃ ᑭᑭᔪᐹ ᕿᑲᒧᑦᐃᓐᓵ

1. ᒋᐅᐸ ᑭ ᑳ ᐯᑖᑦᐃᓐ
ᐅ ᑭᑭᔪᐹᔭᒃ,
ᐅ ᑭᑭᑐᒥᑖᓐ ᕿᔅᑕ
ᐅ ᑭᑭᔭᑯᒥᑖᓐᓵ

2. ᐅᑯᑕ ᐅ ᐃᑖᑦ ᒋᔭᔭ
ᕿ ᑳ ᐃᑖᐱᑭᓐ
ᐅᔭᒥᔭᑕᒪᑦᐃᔭᒥᑦ
ᐅᑖᔭᑕᒪᐱᔭᓐᓵ

3. ᐊᑎᑭ ᑲ ᒪᒋ·ᑖᒋᒃ
ᑏᒪ·ᐃᓚ ᑖ·ᐯ
ᑭ ᑲ ᐅᑎᖅᑲ·ᐃᖅᑲ·ᑲᒃ
ᐃᖅᐱᒥᒃ ᑭᕐᑯᒃᓯ

4. ᑭ ·ᐋᖅᑲᐳᑲᑎᒃ ᒫᑲ
ᑎ ᑲ ·ᐃ ᐱᑐᑲᓐ
ᑭ ᓱ·ᐁᓕᒋᑫ·ᐃᑏ
ᑭᒋ ᑭᖅᑭᓯᑲᓐᓯ

5. ᐅ! ᒥᓚᓐ ᑭ ᒥᓗ ᐊᒫᒃ
ᑭᒋ ᐃᑐᑕᐃᑦ
ᐁᕐ ᑏᑕ·ᐁᓕᒥᑲᓐ
ᑭᒋ ᐱᒧᑐᑲᓐᓯ

---

8. ᐁ ᐋᑲᒥᐁᑭᕐᑲᒃ ᑭᑭᕐᒡ ᑎᑲᒧ·ᐃᓐᓯ

1. ᑭᑦ ᐋᐸᑎᓯ·ᐃᑎᑏᓐ
ᒥᑏ ᑭ ᑭᕐᑖᑎ·ᐊᓐ;
ᑎᑦ ᐊᒫᒃ, ·ᐃ ᒥ·ᓗᓕᑕ
ᐁ ᐋᑲᒥᐁᑭᕐᑲᓯ

2. ᐅ! ᑏᖅᐱᒃ ᑏᑏᖅᑯᒫᑕᓐ
ᑭ ᑭᒋᒪᑎᑐᒥᑏᓐ;

ᑭᑐᑕᒫᒪᑕᓐ ᐃᖅᐱᒥᒃ
ᒋ ᐋᓐᓗᐱᐃᑲᓐᐃᔭᒃᓵ

3. ᐊᑎᒡ ᑭᑦ ᐋᓐᓗᐱᑮᑭᓐ
ᐅ ᒫᒥᑐᑎᓕᑕᒪᒃ
ᐅᕐᔅ ᐋᓐᓗᐱᓕᒋ X
ᐅᑦ ᐃᓕᓕᒪ ᐃᖅᐱᒥᒃᓵ

4. ᑭ ᓐᐃ ᑭᑮᖅᑯᒥᑎᑮᓐ
ᑎ ᑭᒋᒪᑎᑐᒥᑮᓐ,
ᒧᓕᒃ ᐅ ᓐᐋᐸᑎᓕᔭᒃ
ᑭ ᖅᓐᐅᓕᒋᕿᓐᐃᑭᓵ

5. ᑭ ᑳ ᒥᓗᑐᑎᑮᑭᓐ,
ᑭ ᑳ ᒥᓐᓗᓕᒧᑮᑭᓐ,
ᑭ ᑳ ᑭᑮᖅᑯᒧᑮᑭᓐ,
ᐅ ᐋᓐᓗᐱᓐᐃ ᑭᕐᔅᑳᒃᓵ

---

9. ᐅ ᐊᔭᒥᐅᑭᕐᔅᑳᒃ ᐅᑖᑯᕐᔅ ᑎᑲᒧᓐᐃᓐᓵ

1. ᐸᓐᒧᕐᔅ ᐃᖅᓐᑳᐸᓕᒃ
ᐊᔭᒥᐅᑭᕐᔅᑳᒃ
ᑭ ᑎᑲᒧᖅᑖᑎᑮᓐ,
ᑭ ᒪᓐᐃᒧᖅᑖᑎᑮᓐᓵ

2. ᐅ ᑭ ᓱᐅᓕᒥᔭᒃ,
ᐅ ᑭ ᐊᓗᐧᐃᐃᔭᒃ,
ᑭ ᑮᑮᐧᑯᒥᑎᑮᓐ
ᑲ ᑎᐯᓕᒋᕿᔭᓐx

3. ᕝ ᐯᑭᑲᑎᓯᑮᓐ
ᐅ ᐊᔭᒥᐅᐧᑖᑖᒃ,
ᑭ ᑲ ᑭ ᑐᐅᓐ ᒫᑲ
ᒋ ᐊᖁᑮᒪᐧᐃᔭᒃx

4. ᐅ! ᑭᐧᑭᑯᑕᐃᑮᓐ
ᐅᑕ ᐅ ᐱᒧᐅᔭᒃ,
ᐃᐧᐱ ᐧᐅᐧᑲᐧᑲᒫᕿ
ᐃᐧᐃᒥᒃ ᐅᑎᕝᑮᓐ

5. ᐅᐅ ᐊᓗᐧᐱᐧᐃᑮ
ᑖᐧᐯ ᕝ ᑐᑖᑯᑮᓐ
ᕝᑲᓐ ᒋ ᑯᒋᐧᑕᒫᒃ
ᐊᓗᐧᐱᐧᐃᓐ ᐃᐧᐱᒥᒃx

---

10. ᐸᐧᒧᕐ ᐊᔭᒥᐊᕝᐧᐊᒃx

1. ᐃᑕ ᐅ ᑮᑭᐧᑲᑐᒋᒃ
ᐊᑎᑦ ᐊᑕᔭᒥᐊᐧᐊᒃ

ᒋ ᐊᔭᒥᐅᔅᑕᐧᐋᒋᒃ
ᑲ ᑎᐯᓕᒋᕐᓕᒋ;

2. ᐅᑯᑕ ᑲ ᐃᐧᐅᑦ ᒋᓴ,
ᕿ ᑲ ᑏᑕᐧᐋᐸᒪᐧᐊᒃ
ᒋ ᑭᔅᕐᓕᑕᒥᐊᑭᒃ
ᕿ ᔅᐧᐅᓕᒋᕐᐧᐃᑏᓐ

3. ᕿ ᑏᑭᔅᑲᑐᑏᓐ, ᒋᓴᔅ,
ᐅ ᐊᔅᐯᓕᒧᑐᑖᑖᒃ;
ᒥᓕᑏᓐ ᑭ ᒥᓗ ᐊᑊᒃ
ᑏᔅᐱᒡ ᑭᒋ ᓵᑭᐃᑖᒃᓐ

---

11. ᑕᑯᕐᓐ ᒥᓴᔭᓐ

1. ᕐᐧᑲᓐ ᐯᑖᑯᓯᒪᑲᒃ?
ᑕᑯᕐᓐ ᒥᓴᔭ:
ᐃᓕᓕᑐᒃ, ᐱᑐᑲᐃᒃ
ᐱᒋ ᑭᐯᐃᐧᐋᒃᓐ

2. ᑕᑯᕐᓐ ᒋ ᐊᐱᑯᑏᑦ
ᐅᐅ ᐃᓕᓕᐧᐊ
ᑲ ᒫᑯᐱᑎᑯᓕᒋ
ᒪᒋᒪᕿᑐᐧᐅᓐ

3. ᑕᑯᕐᓇ ᑭᒋ ᐧᐃᒋᐊᑦ
ᐅᐱᔅᑭᓯᓕᒋ,
ᕿᔭᑕ ᒋ ᐧᐊᔅᐅᑏᒪᐧᐊᑦ
ᐅᒃᑲ ᐧᐊᐱᓕᒋᓐ

4. ᑕᑯᕐᓇ ᑭᒋ ᒥᓕᐧᐅᑦ
ᒥᓗᐊᒋᒧᐧᐃᓐ,
ᑭᒋ ᑭᑎᒫᕿᓕᒫ
ᒃᑲ ᒪᕿᓯᓕᒋᓐ

5. ᐅ! ᑭ ᕿᑲᒧᔅᑖᑎᑏᓐ
ᒃᑲ ᑎᐯᓕᒥᔭᒃ;
ᑭ ᒫᒥᒋᒥᐧᑲᒃ ᑏᔭᑕ
ᒥᓯᐧᐅ ᐅᓐᓚᓕᒃᓐ

---

12. ᒥᑏ ᑕᑯᕐᓇ ᒥᓴᔭᓐ

1. ᒫᑎᑲ! ᐧᐃᓕ ᑕᑯᕐᓇ
ᒃᑲ ᕿᐸᐊᑲᕿᐧᐃᑦ
ᒋ ᐱᒫᒋᐃᑕᒃ, ᒋᓴᔅ
ᐊᑏ ᐅᐯᓕᒥᑕᒃ
ᐊᓕᔅᔭ
ᐧᐃᓕ ᐯᒋ ᑕᑯᕐᓇᓐ

2. ᒫᒪᓐ ᑲᑕ ·ᐋᐸᒥᑯ
▽ ᓯᑲᑎᑦᒪᑯᓯᑦ,
ᒥᓯ·▽ ᑳ ᐹᐱᐃᑯᑦ
ᕿᔅᑕ ᒋᔅᑖᔅ·ᑳᐅᑯᑦ.
ᒫᑐᓕ·ᐊ
ᒥᔅᔭ ▽ ᑎᑯᓯᑦᓵ
3. ᒥᓯ·▽ ᑳ ᐹ·ᑳᑖᒋᒃ
ᕿ ᑕᕿᑳᒋᒧᒋᒃ
ᐃᔅᐱ ᐅᒪ ᐋᔭᒥ·ᐃᓐ
ᑭ·ᖁᐃ·ᐡᒪᑲᕿ
ᐯᒋ ᐃᑐᐡᒃ
ᑭᒋ ᑎᐹᔅᑯᕿᑖᒃᓵ
4. ᒥᓯ·▽ ᐅᑦ ᐃᓕᓕᒪ
ᑳ ᑭ ᐹ·ᑳᑎᒥᒋ
·ᑖᐸᒃ ᑲᑕ ᕿᑭᔅᑳᑯ
ᐃᔅᐱ ᐯᒋ ᓛᕐᒐ
ᐋᓕᔅᔭ,
ᒋᔅᔭ ᐯᒋ ᑕᑯᕐᓐᓵ

---

13. ᒋᔅᔭ ᐯᓕᒃ ᐃᑕᓐᓵ

1. ᒫ! ᑳ ᐡ·ᐹᕿ·ᐊᒃ,
ᐅ ᑯᔅᑯᓯᒃ!

ᒋᓴᑊ ᐯᓐᒃ ᐃᑕᐤ;
ᐅ ᑯᑦᑯᓯᒃ
ᑭᒋ ᒪᑭᔅᒃᑲᑉᐅᒃ;
ᑭ ᒃᑲ ᒥᓕᑯᑉᐊᐤ
ᐅ ᓵᑭᐃᑉᐅᑉᐃᓐ:
ᐅ ᑯᑦᑯᓯᒃ!

2. ᑌᑉᐸᑎᒃ ᒥᓯᑉᐅ
ᐊᔅᑉᐃᐧᐱᒃ!
ᒋᓴᑊ ᐃᑕᓐᑉᐅᐤ
ᐊᔅᑉᐃᐧᐱᒃ!
ᐅ ᐊᔅᑉᐃᐧᐸᒥᒃ
ᒃᑲ ᑎᐯᓕᒋᑫᑦ
ᑉᐃᐸᒃ ᑫ ᑕᑯᔅᒃ
ᐊᔅᑉᐃᐧᐱᒃ!

3. ᑭᑎᒃᑉᐃᒪᑉᐊᐤ,
ᐃᐧᐸᑎᓯᒃ!
ᑕᑐ ᐅᑕᔅᐸᒃ
ᐃᐧᐸᑎᓯᒃ!
ᑭᑦ ᐅᑭᒫᒥᑉᐊᐤ
ᑭ ᒃᑲ ᒥᓕᑯᑉᐊᐤ
ᑎᐸᐊᒫᑫᑉᐃᓐ;
ᐃᐧᐸᑎᓯᒃ!

4. ᑭᑐᑖᑕᓄ ᒋᓴᓵ,
ᐊᓗᒥᐊᒃ!
ᑭᒋᓯᑭᓐᐊᒃ
ᐊᓗᒥᐊᒃ!
ᒪᒋᑦᑕᑦᐃᓐ ᓱᑲᓐ,
X ᒋ ᑦᐃᒋᐃᑖᒃ
▽ ᑭᑕᑦᐅᓕᒃ
ᐊᓗᒥᐊᒃ!

5. ᐅᑯᓵᐱ ᒫᒪᑦᐃ
ᒫᒥᒋᒥᒃ
ᑲ ᕿᐳᓵᑕᒫᑖᒃ
ᒫᒥᒋᒥᒃ!
ᑖᐱᓵᑯᒡ ᐃᓐᒐᓕᒃ,
ᑲ ᑦᑲᓴᓵᑭᑎᒋᒃ
▽ ᒫᒥᒋᒫᒋᒃ
ᒫᒥᒋᒥᒃ!

---

14. ᑦᐃᐸᒡ ᑲᑕ ᑕᑯᕐᓐ ᒋᓴᓵᓯ

1. ᑭᑭᓵᑲ, ᑲᑕ ᑕᑯᕐᓐ
ᑭ ᑭᒋᐅᑭᒫᒥᑭᓄ,
ᑭ ᑲ ᐃᑐᑕᐃᑯᑭᓄ

ᐅᑦ ᐃᑖ·ᐃᑎᒃ ᐃᖅᐱᒥᒃ
ᑭᒋ ·ᐃᒋᑕᕐᕋᒪᒃ
ᒃᑭᕋ ᒋ ᒫᒥᒋᒪᒃᓵ

2. ᑯᑭᔅᒃ, ᒃᑕ ᑕᑯᕐᓇ,
ᒧᖅᒃ ᐊᖅ·ᑰᐸᒫᑕᓐ
ᐅᒃ ᑭᒋ ᑰ·ᑎᑕ·ᐊᒃ
ᒫᒃ ᑭᒋ ᑎᔅᐱᑯᑕᒃ,
ᐅ ᑎᒫᔅ·ᐃᔭᒃ, ᐅ ᐯᐊᒃ
ᑭᒋ ᐯᒋ ᑯᑐᒥᑕᒃᓵ

3. ᑯᑭᔅᒃ, ᒃᑕ ᑕᑯᕐᓇ,
ᐅ ᑭᔅᑭᑎ·ᑰᐸᒫᑕᓐ,
ᐅ ᑕᐸᑐᓕᒥᑎᓯᑦ,
ᐅ ᓗᔅᐱᓯᑦ, ᐅ ᒥᓗ·ᑖᑦ,
ᐅᑯ ᑖ·ᐯ ᕿ ᒥᓕᑕᒃ
ᑭᒋ ·ᐃᒋᑰ·ᓗᐱᒪᒃᓵ

4. ᑯᑭᔅᒃ, ᐯᒋ ᑕᑯᕐᓇ
ᒥᓗ ᐯᒫᒋᐃ·ᐅᔭᓐ;
ᑭ·ᑎᔅ ᑭ ᑭ ᐯᐃᑎᑯᓐ,
ᑭᑦ ᐊ·ᑰᕐᒥᔭᒃ ᐅᑯ
ᐃᕐ·ᐃᓕᒃ ᑭᑭᒃ ᐃᑕ
ᕿ ·ᑰᐸᒥᔅᑭᒃ ᒃᑭᕋᓵ

15. XLᔅ ᑎᑲᒧ·ᐃᓐx

1. ᒫ! ᐁ ᑎᑖᑯᓯᒋᒃ
ᐁᓐᒐᓚᒃ, ᐁ ᐅ·ᐯᒋᒃ,
ᑳᔭᐧᒥᑕᒧ·ᐃᓐ
ᐅᔅᑭᒃ ᑲᑕ ᐃᑕ·ᑲᓐ:
ᐊᑦᕐ ᑭᒋᒪᑎᑐ
ᑎᔅᑕ ᐅᑦ ᐃᓕᓕᒪ
ᐅᑐᐅᒥᒥᑐ·ᐊᒃ
X ᐁ ᑭ ᑎᑕ·ᐃᑭᑦx
ᒫ! ᐁᓐᒐᓚᒃ ᐅ·ᐯ·ᐊᒃ
ᒋᔅᔅ X ᑎᑕ·ᐃᑭᓐx

2. X ᑳ ᒫᒥᒋᒥᑯᑦ
ᑭᑦᑯᒃ ᐁᑖᓕᒋ,
ᒋᔅᑦ! ᐁ ᐯᒋ ᑎᑯᓯᑦ
ᐁ ᐅᒋ ᑎᑕ·ᐃᑭᑦ
ᐃᔅ·ᕿᒃ, ᐁ ᐃᓕᓕ·ᐃᑦ,
ᐁ ᑭᒋᒪᑎᑐ·ᐃᑦ;
·ᐃ ·ᐃᒋ ᑕᑦᕿᐧᓐ
ᐊᑎᐃ ᑳ ᐅᑦᐊᑦx
ᒫ! ᐁᓐᒐᓚᒃ ᐅ·ᐯ·ᐊᒃ
ᒋᔅᔅ X ᑎᑕ·ᐃᑭᓐx

3. ·ᐃᓚ ᐯᒋ ᒥᓕ·ᐁᓄ
ᐱᒫᑎᓯ·ᐃᑎᓕᓄ,
ᐯᒋ ·ᐋᓯᓯᔅᑕ·ᐁᓄ
ᕿᑎᒫᑭᓯᓕᒋ,
ᐯᒋ ᑎᐳᔅᑕᒪ·ᐁᓄ
ᑲ ᒪᒫᑎᓯᓕᒋ,
ᐯᒋ ·ᐋᐸᑕᓕ·ᐁᓄ
ᑭᒋᑭᔅᑲ ᒣᔅᑲᑯᓄx
ᒫ! ᐁᓇᓚᑲ ᑐ·ᐯ·ᐊᑲ
ᒋᔅᔅ X ᑎᑕ·ᐃᑭᓄx

---

16. ᐯᑦᓕᔅᒪ ᐊᒐᑲx

1. ᐅ! ᒪᑎᑲ ᐃᓕᓕᑐᑲ
ᕿᑭᖁᐸᓄ ᐊᒐᑲ,
ᑲ ᐅᒋ ᑯ·ᑲᑲ ᑭᔅᑲᓄ
ᑲ ᒪᓇᑐ·ᐃᑰ·ᑲᑲx

2. ᐊᑯ ᐯᑦᓕᔅᒥ ᐊᒐᑲ
ᑭ ·ᐋᐸᑎᓕ·ᐁᓄ
ᐃᑕ ᐯᒥᔅᑎᓕᒋ
ᐯᒫᒋ·ᐁᓕᒋx

3. ᑭᓚ·ᐊᓄ ᑐᐱᔅᑭᓯᐸᑲ
ᐁᑯ ᐯᒋ ᑰᑎᑲ;

ᑭ ᑲ ·ᐋᔾᑌᑏᒫᑯ·ᐊᓐ
ᓗ ! ᑭ ᐯᐃᑯ·ᐊᓐx

4. ᐅ! ᒥᓕᒃ ᑭᑌᐃ·ᐋ·ᐊ,
ᐯᒋ ᑭᔾᑌᓕᒥᒃ,
ᐱᒧᑌᒃ ᐅ ·ᐋᔾᑌ·ᐃᑎᒃ
ᒣ·ᑲᒡ ᐁ ᑭᔅᑲᒃx

---

17. ᒋᔾᔾ ᐅ ᑎᐱ·ᐃᓐx

1. ᒥᓗ ᒋᔾᔾ ᐅ ᒥᑯ
ᐊᔾᑭᒃ ᑲ ᓯᑭᐸᓕᒃ,
·ᑲᔭᔾᒃ ᑎ ·ᐃᑕᒫᑯᓐ
ᐁᔾᐱᒋ ᒪᒋ·ᑖᔭᓐx

2. ᒫ! ᑲ ᐃ·ᑌᑦ ᐁ ᑎᐱᑦ
ᑏᑖ, ᐊᖑᑏᒪ·ᐃᒃ
ᐅᑯ ᑲ ᒪᒋ·ᑖᒋᒃ
ᑲ ᑭ ᒋᔾᑖᔾ·ᑲᐅᒋᒃx

3. ᐅ! ᐁᑯ ᒣᒋ·ᑖᐸᒃ
>ᑎ ᒫᑐᒃ ᒥᑐᑎ,
ᒋᔾᔾ ᐁ ᑭ ᑎᐸᐊᒃ
ᒥᓯ·ᐁ ᒪᒋ·ᑕ·ᐃᓐx

4. ᐅᑯ ᒣᓗᓕᑕᒫᓐ
ᐅ ᑭ ᒋᐳᔅᑕᒫᐧᐃᑦ,
ᒋ ᒃ ᐧᐊᐸᑎᓕᐧᐊᓐ
ᐅ ᐃᔅᐱᒋ ᓵᑭᐊᒃᓵ

5. ᒋ ᐸᑭᑎᒋᑎᓯᓐ
ᑭ ᒋᒋᒃ, ᐅ! X ᒋᓴᔅ,
ᑭᒋ ᑎᐯᓕᒥᔭᓐ
ᐊᐃᒐᔅ ᒉᔅᑕ ᒃᑭᑫᓵ

---

18. ᒋ ᑭ ᒋᐳᔅᑕᒫᒃ ᒋᓴᔅᓵ

1. ᒪᔅᒃᒐᔅ ᑖᐧᐯ ᑭ ᒥᑯᐧᐃᓐ
ᐃᐱᒫᒋᐃᐧᐅᒪ,
ᒋᓕ ᐅᒋ ᒪᒋᒍᑦᒃ
ᐅᑦᑦᑯᓯᔭᓐᓵ

2. ᒋ ᒪᒫᑎᓯᐧᐃᑯ ᑯ
ᒃ ᑭ ᒋᐸᐃᑯᑦ?
ᒪᔅᒃᒐᔅ ᑭᒌᐧᐊᑎᓯᐧᐃᓐ
ᑖᐧᐯ ᐃᓴ ᒥᓴᓐᓵ

3. ᑖᑦᑦᐧᐸ ᐱᓯᒪ ᑭ ᒃᓯᑦ
ᒋᓴᔅ ᒃ ᒋᐸᐃᑦ

ᐃᓕᖅᐃᓕᓕᐧᐊ ᐅᒋ
ᐅ ᒥᒋᐧᑕᓕᒋᓯ

4. ᑎ ᒃ ᑯᑎᐯᐧᐃᐃᑯᓐ
ᑎ ᒪᒋᐧᑕᐧᐃᑯ
ᐅ ᒫᒥᑐᑎᓕᑕᒫᓐ
ᒃ ᑭ ᑐᑕᒪᐧᐃᑦᓯ

5. ᑖᐧᐯ ᒫᒃ ᑯᒪᐧᐃᓕ
ᑎ ᒃ ᑭ ᑎᐸᐅᓐ;
ᑎ ᒃ ᐸᑭᑎᑎᑎᓐ,
ᐅ ᒋᓴᖅ, ᐅᑎᑎᓐ!

---

19. ᒋᓴᖅ ᐅ ᑎᐱᐧᐃᓐᓯ

1. ᑭ ᒃ ᒫᒥᒋᒥᑎᓐ
ᐳᑎ ᑭᓯᐧᐊᓯᖅᓐ,
ᑎ ᒃᑭᒋᐃᑯᐧᐊᓐ
ᒋᓴᖅ X ᐅ ᑎᐱᐧᐃᓐᓯ

2. ᒥᓗᐊᒋᒧᐧᐃᑎᒃ
ᑏᐧᒃᓐ ᐅ ᒧᖅᑭᒋᐧᐊᒃ
ᐃᑕ ᒃ ᐅᒋᐸᓕᒃ
ᐱᒫᑎᓯᐧᐃ ᑎᐱᓯ

3. X ᑎ ᒪᖅᑲ·ᐃᓯ·ᐃᓐ
ᑎ ᐱᒫᒋᐃᑯ·ᐃᓐ,
ᑎ ᑳ ᑎᑲᒧᖅᑕ·ᐊᓄ
ᐃᖅᐱᖅ ᐱᒫᑎᓯᑳᓐx

4. ᒫᒥᒋᒥᑲ ᐅᓕᑯᑲ,
·ᐃᑕᒧᑲ ᑳ ᑭ ᑐᑕᑲ,
ᒫᒪ·ᐃ ᑭᖅᑐᓕᒥᑲ
ᒥᓯ·ᐅ ᐃᓕᓕᑐᑲx

---

20. ᒋᖅ ᑭ ᑎᐱᓄ, ᒥᑏ ᒫᑲ ᑮ ·ᐊᑎᖅᑲᓄx

1. ᑎᐱᓄ ᐊᑏ ᑳ ᖅᑭᐊᑦ
ᐊᑎᐃ ᒥᒋ·ᑕᓕᒋ;
ᐊᖅᑭ ᑏᑏᑏᒥᐸᓕᓄ
ᑲᖅᑭᑎᐅᖅᑲᓄ ᐃᖅᐱᒥᑲx

2. ᐅ! ᐊᖅᑕᒥᑲ ᐃᓕᓕᑐᑲ
ᑭᒋ ᒥᑐᑎᓕᑕ·ᒥᑲ
ᐅ ᑭᒋ ᖅᑭᐃ·ᐅ·ᐃᓐ
ᐊᑏ ᑳ ᑎᐳᖅᑕᒫᑕᑲx

3. ᒫᑎᑲ! ᐊᖅᓱ ·ᐊᑎᖅᑲᓄ
ᒋᐸᐟᑲᒥᑯᑲ ᐅᒋ,
ᐅᓇᒐᓕᑐᑲ! ᐃᓕᓕᑐᑲ!
ᑏᖅᐱᒐ ᒧᒋᕿᓕᑕᒧᑲx

4. ᐃᓕᓕᑐᒃ, ᐳᑎ ᒫᑐᒃ
ᑭᓴᔅ ᐅ ᑎᐯᓕᒋᕿᑦ,
ᑎᐱ·ᐃᓐ ᒃ ᓱᑯᒋᑖᑦ
ᑎᔅᑕ ᒪᒋᒪᑎᑐ·ᐊᓐ

5. ᐅ! ᒃᑭᕿ ᐱᒫᑎᓯ
ᒃ ᑭᒋᐅᑭᒫ·ᐃᔭᓐ,
ᒃ ᑭ ᑎᑕ·ᐃᑭᔭᐸᓐ
ᑭᒋ ᐱᒫᒋᐃ·ᐅᔭᓐ

---

21. ᑭᓴᔅ ·ᐊᑎᔅᒃᑲᓐ

1. ᐅᑯ ·ᐅᑎᔅᒃᑦ ᑭᓴᔅ,
ᐃᓕᓕᑐᒃ, ᑎᒃᒧᒃ,
ᑎᔅᑕ ᒥ·ᓗᓕᑕᒧᒃ
ᑭᓚ·ᐊᓐ ᐅᓐᒐᓕᑐᒃ

2. ᐊᓱ ᐳᑎ ᒫᔅᕿᓐ,
ᑎᔅᑕ ᑭ ᐸᔅᑭᓛᕿᓐ;
ᑏᒪ·ᐃᓚ ᐅ ᒥᑯ
ᒥᑏ ᒃᑕ ᓯᑭᑏᒪ

3. X ᑭ ᐸᓕᔅᑯᒋᐊᒪ
ᑎᐱ·ᐃᓐ ᐅᑦ ᐃᔅ·ᒃᑎᒪ,

ᐹᕋᑖᔅ ᐅᑦ ᐃᖅᑳᒐᒪ
ᐁᑯ ᐃᐊᐧᐸᐊᔅᑖᑦx

4. ᒋᓴᔅ ᑎᐯᓕᒥᑕᒃ,
·ᐁᔅᑲᒃ ᕿᐳᔅᑕᒫᒪᑕᒃ
ᐊᐱᓄ ᑭᒋᑭᕐᑯᒃ
ᒪᕿᑐ·ᐋᔅᑎ·ᐃᕿᒃx

---

22. ᐃᔅᑕᑉ ᕿᑲᒧ·ᐃᓐx

1. ᐁᑯ ·ᐁᒧᖅᑳᑦ ᒋᓴᔅ
ᑳ ᑭ ᕿᐱᑯᐸᕿ
ᑭᒋ ᐱᒫᒋᐃᑕᒃ
ᒪᒋᐃᖅᑯᑎᒃ ᐅᒋ,
"ᐋᓕᓗᐳx

2. ᒋᓴᔅ ᑭᒋᐅᑭᒪᓄ
ᖅᑯᒋᑕᓄ ᕿᐱ·ᐃᓐ
ᒋᐸᐟᑲᒥᒃ ᕿᖅᑕ
ᒋ ᒥ·ᓗᓕᒧᐃᑕᒃ,
"ᐋᓕᓗᐳx

3. ᓱᑲ ᑲᑏ·ᐋᐸᒥᒃ
ᑳ ᐅᒋ ᓵᑭᐃᑖᒃ

ᑭᒋᒪᕆᑐ ·ᐅᔅᑲᒃ
ᑳ ᑭᕐ·ᐊᔪᑯᐸᓐ
"ᐋᓕᔫᔭᓯ

4. ᐋᕐᕋ ᒋᔅᔅ ·ᐊᕆᔅᑲᓄ
ᑳ ᑭ ᕆᐳᔅᑕᒫᑕᒃ;
ᐅ! ᕆᑲᒧᔅᑕ·ᐋᑕᓄ
ᕆᔅᑕ ᒫᒥᒋᒫᑕᓄᓯ
"ᐋᓕᔫᔭᓯ

---

23. ᒋᔅᔅ ᑭᒋᑭᕐᑯᒃ ᐃᑐᒐᓄᓯ

1. X ᑭᒋᑭᕐᑯᒃ
ᐃᑐᒐᓄ, ᐅᓐᒐᓕᒃ
·ᐋᐸᑎᓕ·ᐅ·ᐊᒃ
ᐅ ᓯᑭᓗᓯᒋᒃᓯ
ᐅ! ᒥᓯ·ᐅ ᐃᓕᓕᑐᒃ,
ᑏᔅᐱᒃ ᓯᑲ ᕆᑲᒧᔅᑖᒃᓯ

2. X ᐅᑕ ᑳ ᐃᑖᑦ
ᑭ ·ᐃᒋᐃᑯᑏᓄ:
ᐋᓕᒧᑕ·ᒫᑕᓄ
ᐅ ᓵᑭᐃ·ᐅ·ᐃᓐᓯ

3. ᑭᒋ ᐊᐱ·ᐃᒥᒃ
ᐊᑎᒡ ᐊᐱᓄ, ᒧᔅᒃ
ᐅ ᒫᒥᒋᒥᑯᑦ
ᒥᓯ·ᐅ ᐅᓇᒐᓕᓯ

4. ᐅ! ᒋᔅᔅ, ·ᐅᐱᑏ
ᒥᑌᐃᑏᒃ ᐅᒋ
ᒥᓯ·ᐅ ᕿ·ᑲᑏ
ᑲ ᐅᒋ ᒥᐱᔅᓇᓯ
ᐅ! ᒥᓯ·ᐅ ᐃᓕᓕᑐᒃ,
ᑏᔅᐱᒡ ᓱᒃ ᒥᒃᒧᔅᑖᒃᓯ

---

24. ᒋᔅᔅ ᑭᒋᑭᔅᑯᒃ ᐃᑐᑌᓄᓯ

1. ᐋᔅ ᐃᑐᑌᓄ ᒋᔅᔅ X
ᐃᔅᐱᒥᒃ ᑭᒋᑭᔅᑯᒃ,
>ᒥ ·ᐋ·ᐃᔅᕿᓕᑕᒪ
ᑏᒪ ᒥᑏ ᒃᑕ ᒥᐱᓄ,
ᒧᔅᒃ ᒪᒃ ᐱᒫᑎᓯᓄ,
ᑖ·ᐯ ᒉᔅᑕ ·ᐃ ᒥᓕ·ᐅᓄ
ᐱᒫᒋᐃ·ᐅ·ᐃᒥᓕᓄ
ᑲ ᐅᒋ ᒥᐱᑯᐸᒉᓯ

2. ᑭ ᑭᒋᐅᑭᒫᒥᑏᓄ,
ᐊᑎ ᑲ ᒥᐳᔅᑕᒫᑕᒃ,

ᑭ ᑲᑯ·ᐁᓕᒥᑯᑯᓐ,
ᑭᑦ ᐋᔭᒥᔅᑕᒫᑯᑯᓐ,
ᑭ ᑳ ·ᐋᐸᑎᓕᑯᑯᓐ
ᑭᒋᑭᔑᑯ ᒣᔅᑲᑯᓐ,
ᑭᑦ ᐅᑐᑌᒥᒥᑯᑯᓐ,
ᒧᔪᒃ ᑭ ᓵᑭᐃᑯᑯᓐx

3. ᐅ! ᑭ ᑳ ᐅᐱᑎᑯᑯᓐ
ᑭ ᑎᑲᒧ·ᐃᑎᑯ·ᐊ,
ᑭᒋ ᒫᒥᒋᒪᒃ ᐊᑯ
ᑭᒋᑭᔑᑯᒃ ᑳ ᐊᐱᑦ,
ᑳ ᓵᑯᒋᑕᑦ ᑎᐱ·ᐃᓐ,
ᒥᓯ·ᐁ ᑳ ᑯᑎᑎᑯᑦ,
ᑳ ᐋᐸᐊᒫᑕᒃ ᑎᔪᑕ
ᑭᒋᑭᔑᒃ ᐅᑦ ᐃᔪ·ᑲᑎᒪx

---

25. ᐅ! ᐯᓗᑭᓯᔭᓐ ᐊᒫᒃx

1. ᐅ! ᐸᓗᑭ ᐊᒫᒃ,
·ᐋᔅᑎᑯᒪ·ᐃᑯᓐ;
ᑎᐱᔅᑭᓯ·ᐃᓐ ·ᐁᐱᑯ
ᑎᑌᐃᑯᒃ ᐅᒋx

2. ᑭᔅᑫᓕᑕᒥᐃᓐ
ᑎ ᒪᒋ·ᑕ·ᐃᑯ

ᐅᑯ ᒫᒃ ·ᐋᐸᑎᓕᓐ
ᒋᓴᑊ X ᐅ ᒥᑯᕐ

3. ᕿᐅᐃᒃ ᑭᓯᓴ
ᕿ ᓵᑭᐃ·ᐅ·ᐃᓐ,
ᕿ ᑖ·ᐯᓴᓕᑕᒧ·ᐃᓐ
ᒪᔅᒃ·ᐃᑕᒪ·ᐃᓐᕐ

4. ᑏᒪ ᕿ ᑭ ᑐᐅᓐ,
·ᐃᐸᒃ ᓴᑖᓐ ᕿᔅᑕ
ᒪᒋᐱᒫᑎᓯ·ᐃᑏ
ᕿ ᓱᑯᒋᐃᑯᓐᕐ

5. ᕿᐅᐃᒃ ᑕᕐᕋ
ᒋ ᑭᔅᕋᓕᒥᑖᓐ,
ᐊᑏ ᕿᔅᑕ ᒃ ᐅᕐᐃᑦ
ᕿᔅᑕ ᐯᒫᒋᐃᑦᕐ

---

26. ᐅ! ᐯᓗᑭᓯᓴᓐ ᐊᒫᒃᕐ

1. ᐅ! ᐯᓗᑭᓯᓴᓐ ᐊᒫᒃ,
·ᐋᔅᐅᑏᒪ·ᐃᑏᓐ, ᕿᔅᑕ
ᑎᐯᓕᑕ ᒃ ᑐᑕᒫᒃ
ᕿᔅᑕ ᒃ ᐃᐅᓕᑕᒫᒃᕐ

2. ᒧᔅᒃ ᑏᑭᒥᑏᓐ ᐅᒃ
ᑭᒋ ·ᐃ ᒪᒋᑐᑕᒫᒃ;

ᐅ! ᑭᔅᑭᑯᐊᒪ·ᐃᑰᓐ
ᕿ ᐃᕐ ᐱᒫᑎᓯᔅᔭᒃᓵ

3. ᑖ·ᐯ·ᐃᓐ ·ᐋᐸᑎᓕᑰᓐ,
ᕙᐅᐃᑰᒃ ᐸᑭᐅᑯ
ᑯᕙᒋ·ᐃᓐ ᐅᑲ ·ᐃᔅᑲᑦ
ᑭᒋ ᐋ·ᕙᔅᓕᑕᒫᒃᓵ

4. ᐅ! ᐃᑐᑕᐃᑰᓐ ᐊᓐᑕ
ᐅ ᐃᑖᑦ ᑭᒋᒪᕙᑐ,
ᐅᑯᑕ ᕿ ᐋ·ᓗᐱᔭᒃ
ᕙᔅᑕ ᕿ ᒥ·ᓗᓕᑕᒫᒃᓵ

---

27. ᓯᒃᐋᑖᕿ·ᐃ ᕙᒃᒧ·ᐃᓐ ᑭᒋ
ᕙᒃᒧᔅᑕ·ᐋᒃᕙ·ᐃᑦ ᒋᔅᔅᓵ

1. ᑭ ᐸᑭᑎᑯᒫᑎᑰᓐ
ᐅᑯ ᐊ·ᐋᕐᔭᒃ,
ᐅ ᐊᔅᐯᓕᒧᑐᑖᑖᒃ
ᒋ ᐱᒫᒋᐊᒋᒃᓵ

2. ᒣ·ᑲᒃ ᐊᔅᑮᒃ ᑲ ᐃᑖᔭᓐ
ᑭ ᑭ ᑕᑯᑯ·ᐊᒃ
ᐋᑎᑦ ᐊᐱᔅᑕ·ᐋᕐᔭᒃ
ᐅ ᑭ ᓵᑭᐊᒋᒃᓵ

3. ᐅᑯ ᑖᐱᔅᑯᒡ ᑐᑕ·ᐃᒃ,
ᒥᑖ·ᕿᑏᒪ·ᐃᒃ
ᐃᔅᐱᔅ ᕿ ᐱᒫᑎᓯᒋᒃ
ᒃ ᒫᓛᑕᕝᓕᒃᓵ

4. ᒋ ᒥᓗᐱᒫᑎᓯᔭᒃ
·ᐃᒋᐃᑏᓐ, ᐅᑯ
ᑭᒋ ·ᐊᐸᑎᓕᑭᒋᒃ
ᒃ ᒥ·ᓛᔅᕝᓕᒃᓵ

5. ᐅᑯ ᒪᒃ ᕝᐱᔭᕿ
ᑖᐱᔅᑯᒡ ᒃᑭᕿ
ᐊᓐᑕ ᕝ ᒃ ᑕᔅᕿᑏᓐ
ᐃᔅᐱᒥᒃ ᑭᔅᑯᒃᓵ

---

28. ᓯᒃᐊᑖᕿ·ᐃᓐᓵ

1. ᑭᒋ ᐊᑐᔅᒃ·ᐊᑦ ᐊᑏ
ᒃ ᑭ ᕝᐳᔅᑕᒫᔅᒃ,
ᑭᑦ ᐃᔅ ᐅᑎᕝᑎᑏᓐ
ᐅᒪ ᕝᐱ ᐅᒋᓵ

2. ᐅᒃ ᒋ ᓱ·ᕿᓕᒧᔭᓐ
X ᑭᒋ ·ᐃᑐ·ᐊᑦ

ᒋ ᑯᑎᕝᕕᖅᑕᒪ·ᐊᑦ
ᐅᑲ ᐅ ᑏᑭᔭᓐᓯ

3. ᑭᒋ ᒥᑎᒣ·ᐊᑦ ᕝᖅᑕ
·ᐃᓚ ᐅ ᒣᒃᑲᑏᓄ,
ᑭᒋ ᐃᔅ ᐅᑎᑏᒪᓐ
ᑲ ᐃᔅ ᐅᑎᑏᑲᓯ

4. ᐅ ᑭᒃᑭᑯ·ᐋᒋᐃᑖᑲ
ᑭᒋ ᑎᐯᓕᒥᒃᑲ
ᑲᒫ ᑖ·ᐯ ᒋ ·ᐃᒣ·ᐊᑦ
ᒥ·ᓗᓕᒧ·ᐃᕝᕕᑲᓯ

---

29. ᐅ ᓯᑲᐊᑕ·ᐋᑲᕝᕕ·ᐃᑦ ᐃᓕᓕᓄᓯ

1. ᐅ! ᑭᒋᒪᕝᕕᑐ ᐅᑕ
ᕝᑦ ᐃᔅ·ᐃᓛᑏᓐ
ᑭᒋ ᓯᑲᐊᑕ·ᐊᑭᑦ
ᑭᑦ ᐊᑐᒃᑭᓛᑲᓐᓯ

2. ᑕ·ᐯ ᑭᒃᑭᓕᒥᑎᓯ
ᑏᒃᐱᒃ ᐅ ᒪᒋ·ᑕᑦ,
ᐅ ᐊᒃᐯᓕᒧᑕᑲ ᒫᑲ
ᑭ ᓵᑭᐃ·ᐅ·ᐃᓐᓯ

3. ᒥᑦᑲᒃ ᓯᑲᐊᑕᑦᐊᑭᑦ
ᐅᒪ ᒋᐱ ᐅᒋ,
ᐅᑯ ᑭᓚ ᓯᑭᑏᒪᓄ
ᐸᓗᑭ ᐊᒑᑦᑲᓐ

4. ᒧᔅᑲᒃ ᒥᓚ ᒪᔅᑲᑦᐃᓯᑦᐃᓐ
ᑭᒋ ᐱᒫᑎᓯᑦ
ᑕᐱᔅᑯᒃ ᐅ ᐃᑦᐅᒪᑲᒃ
ᑭ ᒪᓯᑏᐃᑲᓐᓐ

5. ᐊᑦᐊᓯᐅ, ᐊᑦᐊᓯᐅ
ᒥᓚᑏᓐ ᑭᑦ ᐊᒑᒃ,
ᐊᑦᐊᓯᐅ, ᐊᑦᐊᓯᐅ
ᑭᒋ ᓵᑭᐃᑖᒃᓐ

---

30. ᐅ ᐸᑭᑎᒋᑎᓯᑦ ᐊᑦᐅᑏ ᑭᒋ
ᐊᑐᔅᑲᑦᐊᑦ ᑭᒋᒪᒋᑐᑦᐊᓐ

1. ᐅ! ᑳ ᑕᑯᔅᑏᓐ ᐊᔅᑭᔅ
ᒋ ᑭᔅᑭᑏᐊᒫᕐᓯᓐ,
ᑭ ᒥᓗ ᓵᑭᐃᑦᐅᑦᐃᓐ
ᑭᓯᓵ ᒋ ᒪᒋᐅᐃᒃᓐ

2. ᐅᑯᑕ ᑲᑕ ᐃᔅᑦᑲᐅᓄ
ᕐ ᐅᒋ ᓯᑭᓗᓯᔭᓐ

ᒣᑦᑲᒡ ᐅ ᑎᑦᐱᑏᑕᒫᓐ
ᑭ ᒥᓗ ᑲᕿᑦᕿᐅᑏᓐ

3. ᐅ! ᒪᖅᑲᐅᑕ ᑎᑐᐅᑲ
ᒥᓯᐅ ᑳ ᒥᐅᑦᔪᑭ,
ᑎ ᑕᐅᐸᓕᑕᒧᐅᓐ
ᑐᖅᑕ ᑭ ᑭᒋ ᑕᐅᐅᓐᓐ

4. ᒧᖅᑲ ᑭᑦᑭᑎᐊᒪᐅᓐ
ᐅᑕ ᑭᒋ ᑖᐅᑖᑖᓐ,
ᐅᑯ ᕿ ᒫᒥᒋᒥᑖᓐ
ᐃᖅᐱᒥᑲ ᐅᐊᐸᒥᑖᑐᓐ

---

31. ᐅ ᐊᓯᒋᐃᑏᑎᐅᐊᑲᓐ

1. ᐅ! ᑲᑏᐅᐊᐸᒥᑲ ᐅᑯ
ᑳ ᐅᖅᑭᑎᑭᒋᑲ, ᐅᑕ
ᐊᑎᒡ ᑳ ᐅᒋ ᐅᑕᑭᑲ
ᐅ ᑖᐅᑕᒧᐅᑎᐅᐊᓐᓐ

2. ᐅᑦᑲᒡ ᓯᑲᐊᑕᐅᐊᑲ
ᑭᑦ ᐃᑦᑎᑲᓯᐅᑎᑲ,
ᒧᖅᑲ ᒋ ᐱᒫᑎᓯᒋᑲ
ᐅ ᐃᑦ ᑲᕿᑦᑭᒪᒋᑲᓐ

3. ᑭ ᐯ ᑰᑕ·ᐋᐸᒥ·ᑲᒃ
ᐁ ᑰᑕ·ᐁᓕᒥᔅᑭᒃ ᒋ
ᐋᐟᒋᑳᐸ·ᐃᐊᒋᒃ
ᐅ ᓵᑭᐃ·ᐁ·ᐃᑎ·ᐋᒃᓯ

4. ᑭᔅᑭᑯᐊᒪ·ᐃᒃ ᑭᒋ
ᑭᔅᑭᓯᑐᑖᔅᑭᒃ ᒧᔅᒃ,
ᐅᑦ ᐋᔭᒥᐁ·ᐃᑎ·ᐊᓐ
ᑭᒋ ᑲᑯ·ᐁᓕᑕᑭᒃᓯ

5. ᑭᑦ ᐊ·ᐊᕐᒥᔅᒃ ᑲᑕ
ᐃᑎ·ᐊᒃ ᐊᔅᑮᒃ ᐁᑖᒋᒃ,
ᑭ ᑭᒋᑖᔅᑕᒥᑯᓐᓐ
ᒋ ·ᐋᐸᑕᑭᒃ ᑭᕐᑯᒃᓯ

---

32. ᐁ ·ᐃᑭᑐᑰᑎᐁ·ᐊᒃᓯ

1. ᐅ! ᒋᔅᔅ ᐅᑕ ᑕᑯᕐᓇ
ᐁ ᑰᑯᑐᒥᑖᒃ,
ᑭᒋ ᒥᓗᑐᑕ·ᐊᒋᒃ
ᐅᑯ ᑳ ᑎᕐᒋᒃᓯ

2. ᐅᑯᒡ ᐅᑕ ᑕᑯᕐ·ᑯᒃ
ᐁ ᓵᑭᐃᑐᒋᒃ,

ᑭᑦ ᐃᔅᑎᒃᓗᓐᐃᑎᒃ
ᑭᒋ ᐧᐃᑭᑐᒋᒃᓯ

3. ᓯᑭᑏᒪᐧᐃᒃ ᒥᔅᑕᐃ
ᑭ ᒥᓗ ᐊᒫᐧᒃ
ᑭᒋ ᒃᑏᐧᐅᓕᑕᑭᒃ
ᐊᑏᒡ ᐅᑎᑐᒋᒃᓯ

4. ᒧᔅᒃ ᒋ ᐧᐃᒋᐃᑐᒋᒃ
ᓵᑭᐃᑐᐧᐃᑎᒃ
ᐊᓕᒥᓯᐧᑕᐧᐅ ᑎᔅᑕ
ᐧᐅᓗᑎᓯᐧᑕᐧᐅᓯ

5. ᑖᐱᔅᑯᒡ ᒋ ᐱᒧᐅᒋᒃ
ᑭ ᒥᓗ ᒣᔅᒃᑏᒃ,
ᑖᐱᔅᑯᒡ ᒋ ᐅᑎᑕᑭᒃ
ᑭᑦ ᐅᑭᒪᐧᐃᐧᐃᓐᓯ

---

33. ᒋᔅᔅ ᐅ ᒪᑯᖁᐧᐃᓐ ᑎᒃᒧᐧᐃᓐᓯ

1. ᐅᑯ ᐧᐋᐧᐅᔅᑖᑎᐧᐊᓐ
ᑭ ᒪᑯᖁᐧᐃᓐ, ᐅ! ᒋᔅᔅ,
ᐅᑯᔅ ᒃᑕ ᑏᑕᐧᒪᒃ
ᒥᓯᐧᐅ ᑭᑦ ᐃᓕᓕᒪᒃᓯ

2. ᑏᔅᐱᒃ ᒧᒋᕿᓕᑕᑉᒪᒃ
ᐊᑎᑭ ᑲ ᐅᑎᑯᑭᒃ
ᐅᒪ ᑭᒋᑭᕐᒃ ᒥᒋᒪ
ᑎᔅᑐ ᒥᓗ ᒥᑎᑉᕿᑉᐃᓐᓵ

3. ᑖᑎ ᑉᐅᒋ ᑉᐋᐸᑕᒥᒃ,
ᐅᑲ ᑲ ᑉᐃ ᐅᑎᑯᒥᒃ;
ᑯᒪ ᑏ ᑭᓚᑉᐊᓐ ᐅᒋ
ᑭ ᑉᐃᔅᕿᓕᑕᒪ ᒋᔅᔅ?

4. ᒃᑕ ᑉᐃ ᑭᔅᑐᓕᑖᑉᒃᓐ
ᑭ ᒥᓗ ᒥᒋᓯᑏᑎᒃ,
ᐅ! ᑭ ᐱᒫᒋᐃᑉᐅᑉᐃᓐ
ᑉᐋᐸᑎᓕᒃ ᑭᑐᑐᒪᒃᓵ

5. ᒥᕐᑦ ᒃᑕ ᑉᐃ ᑏᑕᑉᒪᒃ
ᑏᔅᐱᒃ ᐅ ᑏᑏᔅᑯᒧᒋᒃ,
ᕿ ᐅᒋ ᒪᔅᒃᑉᐃᓯᒋᒃ
ᐅ ᑯᑎᑏᒋᒃ ᓴᑕᑯᓵ

6. ᑉᐃᒋᐃᒃ ᑭᑦ ᐃᓕᓕᒪᒃ
ᒋ ᒥᓗᐱᒫᑎᓯᒋᒃ;
ᒥᓕᒃ ᒥᓗ ᒥᓕᑉᐅᑉᐃᓐ
ᑉᐅᒋᐸᓕᒃ ᐅ ᐅ ᒥᑯᒃᓵ

34. ᒋᓴᔅ ᐅ ᕿᐯ·ᕐ·ᐃᓐx

1. ᒋᓴᔅ, ᑭ ᑯᑐᒥᓐ
ᑭᒋ ᒥᒋᓗᒃᓐ
ᒥᒋᓗᑯᑎᑯᒃ
ᐃᑕ ᐅ ᐃᑖᒃᓐ,
ᒋᓴᔅ, ᑭ ·ᐃ ᑖ·ᐯᑖᑎᓐ,
ᐅᑯ ᕐ ᑕᑯᔅᕿᒃᓐx

2. ᕿ ᒥᑐᕿᓕᐅᓐ
ᑭ ᓵᑭᐃ·ᐅ·ᐃᓐ,
ᑲ ·ᐊᐸᑎᓕᒃᓐ
ᕿᐳᔅᑕᒪ·ᐃᒃᓐx

3. ᑲ ᒪᒋᑐᑖᔅᑭᒃ
ᒪᒋ ᐃᓕᓕ·ᐊᒃ,
ᑲ ᒋᔅᑖᔅ·ᑲᐅᔅᑭᒃ
·ᐊᑭᒃ ᑲᓕᐸᑎᐃᒃx

4. ᑲ ᓯᒃᐃᑲᐅᒃ
ᐊᔅᐅᐊᑎᑯᒃ
ᑭ ᒥᑯᒪ ᑭᔅᐱᑲᒃ
ᑲ ᐅᑖᔅᑲ·ᐃᒃx

5. ᐅᒪ ᑭ ᑐᑖᑯᓐ
ᑎ ᒪᒋᑦᑖᑦᐃᓐ;
ᐅ! ᑏᔅᐱᒃ ᑦᐃᒋᐃᓐ
ᑭᒋ ᑭᔅᑭᓯᔭᓐᓵ

ᒋᔅᔅ, ᑭ ᑦᐃ ᑖᑦᐯᑖᑎᓐ,
ᐅᑯ ᕿ ᑕᑯᕐᑎᔭᓐᓵ

---

35. ᐅ ᑎᐱᑏᑎᑦᐊᒃ ᑎᒃᒧᑦᐃᓐᓵ

1. ᒫᑦᑐᑎᓐ ᒫᑦᑐᒋᒋᒃᓐ
ᐅ ᑭ ᒫᒫᑦ ᐯᔭᒃ ᐊᒫᒃ;
ᒃᑦᕿᒋᕿᒧᒃ ᑎᓕ ᑏ
ᑎ ᑐᐸᕿᓕᒧᑎᐱᓐ?

2. ᑎ ᓗᓗᑦᐃᓐ ᐱᑯ ᑦᐅᒋ
ᐱᒫᑎᓯᔭᓐ, ᐹᑎᒪ
ᐅᑎᑏᕿ ᑭᒋᒪᓐᑐ
ᑎ ᒃ ᑏᑐᓐ ᑯᑕᒃ ᐊᔅᑭᓵ

3. ᑎ ᒃ ᑏᒃᑐᓐ ᒥᓯᑦᐅ
ᐅᑕ ᐊᔅᑭᒃ ᐅᑕᑦᒃᑭ,
ᐅᑯ ᑭᒋ ᐃᑐᑐᔭᓐ
ᒋ ᑎᐹᔅᑯᑎᒃᑦᐃᔭᓐᓵ

4. ᐅᒪ ᑏᒪ ᑎ ·ᐃ ᐯᑌᓐ,
ᒫᒐ, ᒫᒐ, ·ᐊᓗ ᑎᑌ,
ᐃᑕ ᐅ ᑕᕐᕿᑦ ᓴᑖᓐ
ᐅᑯᑕ ᕿ ᐃᑕᑌᔭᓐᓵ

5. ᐅ! ᒋᓴᓴ, ᑏᔅᐱᒐ ·ᐃᒋᐃᓐ
ᒋ ᐊᔅᐯᓕᒧᑐᑖᑖᓐ,
·ᐅᐱᓐ ᑎ ᒪᒋ·ᑕ·ᐃᓐ
ᒥᓕᓐ ᑭ ᐸᓗᑭ ᐊᒐᒃᓵ

6. ᐅᒃ ᑭᒋ ᑯᔅᑖᒋᔭᓐ
ᐯᑕᒫᑎ ᐅ ᒫ·ᑌᑎᒃ,
ᑎᔅᑕ ᐃᑌᓕᑕᒫᑎ
·ᐃᐸᒐ ᒫᔅᑯᒐ ᑎ ᒃᑲ ᑎᐱᓐᓵ

7. ᑎ ᒃᑲ ᓯᑭᓗᓯᓐ ᒫᒃᑲ
ᑭᒋ ᐯᑖᑖᓐ ᐹᑎᒪ
ᑭᒋ ᑌ·ᐹᕐᔭᓐ, ᐊᔅᑕᒪ!
ᑭ ᒃᑲ ·ᐃᒋ ᑕᕐᕿᒥᓐᓵ

---

36. ᐅ ᑎᐱᑦ ᐊ·ᐅᑏ ᒃᑲ ᒥᓗ·ᑖᑦᓵ

1. ᐅ! ᐅᑯ ᒋᐸᐟᒃᑲᒥᑯᒃ ᑭᑦ ᐃᑐᑖᓐ,
ᑏᒪ ᑭ ·ᐃ ᑭ·ᐊᒑᓕᒥᑎᑏᓐ,

ᐊᓐᑕ ᐅ ᑭ ᐃᑐᑌᑦ ᐯᒫᒋᐃ·ᐅᑦ
ᒃᑲ ᐅᒋ ᒥ·ᓗᓕᑕᒪᓐ ᐅ ᕿᐱᔭᓐᓯ

2. ᐅ! ᐅᑯ ᒋᐸᐟᑲᒥᑯᒃ ᑭᑦ ᐃᑐᑖᓐ,
ᑏᒪ·ᐃᓚ ᑭ ᑭ ·ᐋᐸᒥᑎᑏᓐ,
ᐋᑉᑐ ᒫᒃ ᑭ ·ᐅᐅᑭ·ᑫᕿᑯᓐ
ᒋᔅᔅ ᐅ ᔅ·ᐅᓕᒋᑫ·ᐃ ᐅᔅᐱᑐᓐᓯ

3. ᐅ! ᐅᑯ ᒋᐸᐟᑲᒥᑯᒃ ᑭᑦ ᐃᑐᑖᓐ
ᒫᔅᑯᒡ ᑭ·ᕿᔅ ᑭ ·ᐃᔅᑫᓕᑌᑖ;
ᐊᑏᒡ ᒫᒃ ᑭ ·ᐃᒋ ᑕᕐᑫᒪ·ᐊᒃ
ᐅᓐᒐᓚᒃ ᒧᔅᒃ ᒃᑲ ᒥᓗ ᕿᒃᒧᒋᒃᓯ

4. ᐅ! ᐅᑯ ᒋᐸᐟᑲᒥᑯᒃ ᑭᑦ ᐃᑐᑖᓐ
ᑏᒪ ᑭ ·ᐃ ᑭ·ᐊᒐᓕᒥᑎᑏᓐ,
ᐅ ᑭ ᐅᑎᕿᔅᒃ ᐊᑏ ᐯᒫᒋᐃ·ᐅᑦ
ᑭᒋ ᐃᑖ·ᐊᑦ ᐅᑦ ᐅᑭᒫ·ᐃ·ᐃᕿᒃᓯ

---

37. ᐅ ᕿᐱᑦ ᐊ·ᐋᕐᔅᓯ

1. ᑭ ᒥᒋᓚ·ᐅᓯᑏᑏᓐ
ᐅ ᕿᐱᑦ ᐊ·ᐋᕐᔅ,
ᐅᒃᑲ ᐅ ᑭ ᐱᒫᑎᓲᑦ
ᑭ·ᕿᔅ ᐅᑕ ᐊᔅᑭᒃᓯ

2. ᒣᑦᑲᒃ ᒫᒃᑲ ᐱᒥᕐᒪᒃ
ᒋᐸᐟᑲᒥᑯᒃ,
ᑭ ᑲ ᐃᑎᑎᓯᑖᑕᓐ
ᕿ ᑲ ᕿᐱᓐ ᕿᔅᑕᓯ

3. ᐊᑎᒃ ᐅ ᑭᕐᑲᒃ ᕿᓚ
ᕿ ᒥᓗᒪᒋᐅᓐ,
ᑉᐋᐸᕐᑫ ᒫᔅᑯᒃ ᕿᐱᑉᐃᓐ
ᕿ ᑲ ᐅᑎᑎᑯᓐᓯ

4. ᐅᒃ ᐅᑲ ᐸᑭᑎᕑᒧᒃ
ᐸᑉᑲᓐᑕ ᕐᑉᑲᕑ
ᑭᒋ ᔅᑯᒋᐃᑯᐸᒃ
ᐃᔅᐱᔅ ᐅ ᓗᓗᐸᒃᓯ

5. ᐅᒃ ᒪᒥᕐᑐᑕᑉᐋᑕᓐ
ᑲ ᐱᒫᒋᐃᑕᒃ,
ᕐᑫ ᐅᒋ ᒥᑉᓗᓕᒪᒃ
ᐃᔅᐱ ᕿᐱᔭᕐᑫᓯ

---

38. ᒥᑉᓗᓕᑖᑉᑲᓐ ᐅ ᒫᒥᒋᒥᑦ ᒋᐸᔅᓯ
ᒥᑉᓗᓕᑖᑉᑲᓐ
ᐅ ᒫᒥᒋᒪᒃ X
ᐅᑕ ᐊᔅᑭᒃ ᐅ ᐃᑖᔭᒃ,

ᐊᑉᐊᓯᒐ ᒫᒃ
ᕿ ᒥᑦᓗᓕᑖᑦᑲᒃ
ᐃᖅᐱᒥᒃ ᑭᒋ ᑏᑏᖅᑯᒪᒃᓯ

———

39. ᑭᖅᑐᓕᑖᑯᓯᑦ ᒋᓱᖅᓯ

1. ᑉᐃᒋ ᒥᒃᒧᒫᑖᑏᒃ
ᐊᒥᑭ ᐅᓐᑲᓕᒃ
ᑲ ᑉᐋᖅᑲᑲᐸᑉᐃᖅᑕᑭᒃ
ᒋᖅᖅ ᐅᑦ ᐊᐱᑉᐃᓐᓯ

2. ᑭᖅᑐᓕᑖᑯᓯᑦ ᐊᓐ
ᑲ ᒥᐱᑦ, ᑐᑉᐯᑉᐊᒃ;
ᑭᖅᑐᓕᑖᑯᓯᑦ ᒥᖅᑕ
ᑭ ᑉᐋᑉᐃᑐᑏᑏᑦᓯ

3. ᒥ ᑭ ᒥᐳᖅᑕᒫᑯᑏᓐ
ᒋ ᐅᐱᒥᖅᒥᑦ
ᑭᒋ ᐃᑖᖅᒃᑲᒃ ᐃᖅᐱᒥᒃ
ᐅᑭᒫᑉᐃᑉᐃᒥᒃᓯ

4. ᒥᓯᑉᐅ ᑭᒋᑭᕐᕐᑯᒃ
ᒥᖅᑕ ᐅᑕ ᐊᒃᑭᒃ,
ᒥᒃᒧᖅᑖᒃ ᒋᖅᖅ ᐊᑏ
ᑲ ᐱᒫᒋᐃᑉᐅᑦᓯ

5. ᐅ! ᑖᐱᔅᑯᒃ ᐅᐱᑯᒧᒃ
ᑭᑦ ᐃ·ᑌ·ᐃᑎ·ᐊᓐ
ᒋ ᒫᒥᒋᒃ ᒥᒃ ᐊᐱᑦ
ᑭᒋ ᐊᐱ·ᐃᑎᒃᓵ

---

40. ᑭᒋ ᒪᓯᑯᐃᑲᓐᓵ

1. ᐅ! ·ᐅᐅᑖ·ᐃᒥᑯᔭᓐ
ᔅ·ᐅᓕᒋᑫ·ᐃᓐ,
ᑖᑎᔅᐱᒋ ᒥᓗᑮ·ᑲᒃ
ᑭ ᒪᓯᑯᐃᑲᓐᓵ

2. ᐅᑕ ᕿᑎᒫᑭᓯᒋᒃ
ᒧᔅᔭᒃ ᑭ ᒥᔅᑲ·ᒪᒃ
ᒥᔅᔭᑭᓯ·ᐃᑯ ᐅᒥᒃ
ᑎᔅ·ᐊᑮᑕᑭᓵ

3. ᐅᑕ ᒥᒃ ᐱᒫᒋᐃ·ᐅᑦ
ᐋᔭᒥᓐ, ᒥᒃ ᐅᒋ
ᑭᔅᕿᓕᑕᒫᓐ ᒥᑭᕿ
ᒋ ᐱᒫᑎᓯᔭᓐᓵ

4. ᐅ! ᕿᔅᑭᑯᐊᒫᕿᔭᓐ,
ᒧᔅᔭᒃ ᐯᒋ ᑮᔅᓐ,

ᑭ ᒥᓗ ᒪᓯᑯᐃᑲᓐ
ᑎᓯᑐᑕᒥᐃᓐᓵ

---

41. ᒥᓗ ᐊᒋᒧᐧᐃᓐᓵ

1. ᐧᐊ! ᒥᓗᔅᔅᒋᒃ
ᑕᑐ ᑳ ᐧᐃᑕᑭᒃ
ᐱᒫᒋᐃᐧᐅᐧᐃᑎᓕᐧᐤ
ᐅᑕ ᒪᒋ ᐊᔅᑭᒃᓵ

2. ᒥᓗᑖᑯᓯᐧᐊᒃ
ᐅ ᐧᐃᑕᒫᕿᒋᒃ
ᒌᐧᐊᓐ! ᑲᑯᐧᑰᐸᒪ ᒋᔅᔅ,
ᐅᑕ ᐃᐯᓕᑕᒃᓵ

3. ᒥᐧᓐᓕᑕᐧᑲᐧᑯ
ᑭᑕᐧᐊᑳᑯᐧᐊ
ᐅ ᑯᑐᑕᒧᒪᑲᑭ
ᐱᒫᒋᐃᐧᐅᐧᐃᓐᓵ

4. ᔅᐧᐅᓕᑖᐧᑲᐧᑯ
ᑭᔅᑭᔅᑯᑯᐧᐊ
ᐅ ᐧᐊᐸᑕᒧᒪᑲᑭ
ᑐᐧᓛᔅᒃ ᐧᐊᔅᑌᐧᐃᓐᓵ

5. ᒋᓴᔅ, ·ᐋᐸᑎᓕᓐ
ᐊᔅᑭᒃ ᑳ ᐃᑖᒋᒃ
ᐅ ᑭ ᑎᐳᔅᑕᒪ·ᐊᒋᒃ
ᒋ ᐱᒫᒋᐊᒋᒃᓵ

---

42. ᑭᒋ ᒪᓯᑯᐃᑲᓐᓵ

1. ᑖ·ᐯ ᐃᓴ ᒥ·ᓚᔅ·ᑯ
ᑭᑦ ᐊᔭᒥ·ᐃᑯ,
ᐸᓗᑲᓐ ᑯᓚᓐ·ᐅ·ᐃᓐ
ᕿᕿᔅᑭᒥᑯᔭᒃᓵ

2. ᑯᒪ ᑎ ᑭᔅᕿᓕᑌᑰᓐ
ᑕ·ᑕᐤ ᒣᒋᑎᔭᒃ,
ᐅ! ᓕᑲᑌᑯᒪ·ᐃᑰᓐ
ᑭᒧᒡ ᒪᒋᑎ·ᐃᓐᓵ

3. ᐅᑳ ᒋ ᒫᓗᓕᒥᑖᒃ
ᑲᑯ·ᐅᓕᒥᑰᓐ
ᒧᔭᒃ ᑭᒋ ᑯᑭᔅᑕᒫᒃ
ᕿ·ᑲᓐ ᐅ ᒫᓛᑕᒃᓵ

4. ᐅᑯᔅ ᑕᑐ ᑭᔅᑲᐤ
ᕿ ᑰᑰᔅᑯᒥᑖᒃ,

ᑭ ᒃᑯᓐᐅᓕᒥᓐᐅᓐᐃᓐ
ᕿᑦ ᐊᔾᐯᓕᒧᑰᓐᓵ

---

43. ᐊᓐᐋᔪᔭᒃ ᐅᒥᓵ

1. ᐊᔭᒥᐅᓐᐃᒃᒥᑯᒃ
ᐅ ᐱᑐᕐᑦ ᒋᓴᔾ
ᑰᔾᐱᒃ ᑭ ᒫᒥᒋᒥᑯ
ᒥᕐᑦ ᐊᓐᐋᔪᔭᓵ

2. ᐋᔭᒥᐅ ᓐᐋᔾᒃᑲᐳᒃᓐ
ᑰᔾᐱᒃ ᑭ ᐸᓐᔾᓐᐅᓄ
ᐅ ᑭ ᕿᒃᒧᔾᑕᓐᐋᒋᒃ
ᑭᒋᐅᑭᒪᓐᐊᓵ

3. ᑖᓐᐯ ᑭ ᑭ ᓯᑭᓗᓯᓐ
ᐅ ᑭ ᐯᑕᓐᐅᒋᒃ
ᑭ ᑭᒋᔾᔪᕿᒃᓯᓐᐃᓐ
ᐅ ᐋᓕᒧᑕᑭᒃᓵ

4. ᐅᑯ ᐅᑕ ᒃ ᐃᑖᒋᒃ
ᓐᐃᒋᐃᒃ ᑖᐱᔾᑯᒃ
ᑭ ᑭᔾᑭᑎᐊᒫᕐᐃᓐ
ᑭᒋ ᓵᑭᑖᒋᒃᓵ

44. ᑭᒋᒪᓯᑯᐃᑲᓐᓯ

1. ᕿᑦᑲᓐ ᕿ ᐅᒋ ᐊᒥᑭ
ᐁᐯᔅᔅᔅᒋᑲ
ᑲᑯᑦᐁᓕᒥᑎᓯᒋᑲ
ᐁ ᑦᐃ ᑖᑦᐯᑖᔅᑭᑲ ?

2. ᑭ ᒥᓗ ᐋᔭᒥᑦᐃᒥᑲ
ᒪᓯᑯᐃᑳᐅᑐ
ᑭ ᐸᓗᑭ ᑲᕿᔅᕿᑦᐃᓐ
ᕿ ᑦᐃᒋᐃᑯᒋᑲᓐᓯ

3. ᐅ! ᐃᔅᑯᑦᑲᓐ ᑖᐱᔅᑯᑲ
ᖃᑲᓯᕿᑦ ᐱᓯᒪ,
ᕐᔅᑕ ᕐ ᑦᐋᔅᐅᑯᒫᑯᓐ
ᐁ ᑎᐱᔅᑭᓯᔭᓐᓯ

4. ᑖᑦᐯ ᕐ ᓕᑦᐸᑳᐃᑯᓐ
ᕐ ᑐᑖᑯᓐ ᕐᔅᑕ
ᒋ ᐸᑦᑲᑕᒫᓐ ᒥᓯᑦᐁ
ᕐ ᒪᒋᑦᑕᑦᐃᑯᓐᓯ

5. ᕐᑦ ᐅᑭᒫᒪ! ᕐ ᓵᑭᑖᓐ
ᑭ ᑲᕿᔅᕿᑦᐃᑯ
ᐊᑦᐋᓯᐅ ᐃᔅᐱᔅ ᐊᔅᑭ
ᒥᔅᑭᓯᑦᐃᑯᓐᓯ

45. ᒎ·ᐊᒃ ᐅᒋˣ

1. ᑭᒋᒪᒥᑐ! ᐸᓯᑯ,
ᑭᑎᒫᕐᓕᒥᒃ ᒎ·ᐊᒃ,
ᑏᑐᒥᒃ ᑭᒋ ᑭ·ᐅᒋᒃ
ᑎᐱᓕ·ᐅ ᐅᑦ ᐊᔾᑭ·ᐋᒃˣ

2. ᒥᑐᒥ ᐊᖑᑏᒪ·ᐃᒃ
ᐅ ᒪᒋ·ᑕ·ᐃᒥ·ᐊ·ᐊ:
ᐅ! ᐃᔾᒐᐃᓐ ᐅ ᒪᒥᑐᒪ,
ᒥᓕᒃ ᑭ ᓵᑭᐃ·ᐅ·ᐃᓐˣ

3. ᑖᒐ ᐃᓕᑯᒃ ᕿᔭᐸᒃ
ᑏᔾᐱᒃ ᕿ ᑭᓯ·ᐋᓯᔭᓐ?
ᐅ! ᑏᒪ ᑏ ·ᐃᔾᑲᑦ ᒥᑏ
ᑭ ᑳ ᐅᑐᒐᒥᒪ·ᐊᒃ?

4. ᒥᓕᒃ ᐸᓗᑭ ᐊᒌ·ᑲ,
ᑭᔾᕿᓕᑕᒥᐃᒃ ᒋᔾᔾ,
ᓯᑭᓗᐃᒃ ᐅᒐᐃ·ᐋᒃ
ᐅ! ᒥᑏ ᐅᑯᓯᓯᒥᒃˣ

---

46. ᒫᓐᒐ·ᐃᓕᓕ·ᐊᒃˣ

1. ᑖᒐ ᐃ·ᒐᒪᑲᒃ ᐅᒪ
ᑭᒋ ᒧᔾᑲ·ᐋᓯ·ᐃᓐ?

ᒥᕐᑦ ᒫᓐᑐ·ᐊᒃ ᑐ·ᐯ·ᐊᒃ,
ᑭᓕᐱ ·ᐃᒋᐃᒫᓐᓵ

2. ᒃᑎᔅᑎᔭᒥᑐᒃ! ᐯᑖᑯᒃ
ᐅ ᓵᑭᐸᒃ X ᐅᒋ
ᐅ! ᑭᓕᐱ ·ᐃᒋᐃᑯᒃ
ᐅ ᐸᓄᒧᕐᔅ ᒥᐱᒋᒃᓵ

---

47. ᑭᒋ ᒥᔅᑖᒥ·ᐊᒥᓕᒃ ᒋᓴᔅ
ᐅᑦ ᐅᑭᒪ·ᐃ·ᐃᓐᓵ

1. ᐃᑕ ᐅ ·ᐊᒥᑎᐱᔅᒃᑲᒃ
ᐅ! ᒥᑦ ᐊᒫᒃ, ᐃᑖᐱ,
ᐅᑯᑕ ᐅᔅ·ᒃ ᕿ ᑎ·ᒃᑲᒃ
ᒪᒥᑐ·ᐃ ᑭᕐᔅᒃᓄ
ᒥᓗ ᒋᓴᔅ,
·ᐃᐸᒡ ᒃᑕ ·ᐃ ᐃᑭᓐᓵ

2. ᐅᑯᕐᔅ ᒥᒃᑭ, ᐃᓕᓕᓄ
ᑕᑐ ᒃ ᑎᐱᔅᑭᓯᑦ
X ᐅ ᐱᒫᒋᐃ·ᐅ·ᐃᓐ
ᐅᔅ·ᒃ ᒃᑕ ·ᐋᐸᑕᒪ:
ᒥᓗ ᒋᓴᔅ,
·ᐃᐸᒡ ᒃᑕ ·ᐃ ᐃᑭᓐᓵ

3. ᐅ! ᒋᓴᑦ ᒥᓯ·ᐁ ᐅᑯ
ᐃᕐᑎᔅᐊᒪ·ᐃᒃ
ᕿ ᑭᔅᑭᒧᐊᒫᑯᒋᒃ
ᑭ ᒥᓗᐊᒋᒧ·ᐃᓐ;
ᒥᓗ ᒋᓴᑦ,
·ᐃᐸᒃ ᑲᑕ ·ᐃ ᐃᑭᓐᓵ

4. ᒥᓗᐊᒋᒧ·ᐃᓐ ᑲᑕ
ᓱᑯᒋᐃ·ᐁᒪᑲᓐ
ᐹᑎᒫ ᑎᐅᓕᒋᕿᑦ
ᒋᓴᑦ ᐁᔅᐱᓱᒃ ᐊᔅᑭᒃ;
ᒥᓗ ᒋᓴᑦ,
·ᐃᐸᒃ ᑲᑕ ·ᐃ ᐃᑭᓐᓵ

---

48. ᐁ ᒥ·ᓗᓕᑖ·ᑲᒃ ᐋᔭᒥᐁ·ᐃᓐᓵ

1. ᐋᔭᒥᐁ·ᐃᓐ ᐱᑯ
ᑭ ᑭ ᒥᓕᑯᑏᑏᓐ
ᑭᒋ ᒥ·ᓗᓕᑕᒪᒃ
ᐁᔅ·ᑲ ᐱᒫᑎᓯᔭᒃ

2. ᐊᔭᒥᐁ·ᐃᓐ ᐱᑯ
ᑭ ᑳ ᒥᓕᑯᑏᑏᓐ

ᑖ·ᐯ ᒥ·ᓗᓕᒧ·ᐃᓐ
ᑏᑲᑕᒪᕿ ᐊᔾᑭx

3. ᑭ ᕞᐱᔭᕿ ᒫᑲ
ᒧᒋᕿᓕᑕᒧ·ᐃᓐ
ᑭ ᑳ ᒥᓕᑯᑏᑏᓐ
ᑳᑭᕿ ᒋ ᐊᑦᔭᔭᒃx

4. ᑭ ᑳ ·ᐃ ᐊᔭ·ᐊᑏᓐ
ᒋ ᐅᑐᐅᒥᒥᑕᒃ
ᒋᔾᔾ, ᐅᑯ ᑳᑭᕿ
ᕿ ᒧᒋᕿᓕᑕᒪᒃx

---

49. ᑏᑎᒃ ᒋᔾᔾx

1. ᐅ ᑏᑎᒃ ᐯᒫᒋᐃ·ᐅᑦ
ᑭᓚ·ᐊᓐ ᒣᕕᓯᔪᒃ,
ᑭ ·ᐃ ᒥᔅᑭᐃᑯ·ᐊᓐ
ᑖ·ᐯ ᕕᔅᑕ ᑲᔅᑭᑕᓐ:
ᑲᑕ ᑐᑕᒪ,
ᐅᑲ·ᐃᓚ ᑯᔾᑖᒋᒃx

2. ᑭᓕᐱ, ᐯᒋ ᐃᑐᐅᒃ
ᑳ ᑭᑎᒫᑭᓯᔪᒃ,
ᐅᑏ ᑳ ᑎᐯᓕᒋᕿᑦ

ᑭᒋ ᕐᐅᓕᒥᑖᒃ,
ᑭᒋᒪᓐᑐ
ᕿ ᐅᒋ ᒫᒥᒋᒃᓯ

3. ᐅ! ᐅᒃ ᐃᐅᓕᑕᒧᒃ
ᑏᒪ ᑎ ᒃ ᓵᑭᐃᒃ:
ᑭ ᒃ ᐊᖑᑏᒫᑯᐊᓐ
ᑭ ᒃ ᓵᑭᐃᑯᐊᓐ:
ᑭ ᑕᑯᕐᓐ
ᑭᒋ ᒥᓗᑐᑖᑖᒃᓯ

4. ᐅ! ᐊᐸᒥᒃ ᐅ ᐊᐧᐅᓯᑦ
ᑎᑕᐧᐃᑭᒋᒃᑎᒃ;
ᐅᑕᐧᒫᒃ ᐅ ᐃᕐ ᐧᐅᐧᐅᑦ
ᑏᕿ ᐸᓐᒧᕐ ᑎᐱᑦ;
"ᑎ ᑭ ᑐᐅᓐ"
ᐅ! ᑭᓕᐱ, ᑖᐧᐅᑖᒃᓯ

---

50. ᑏᒪ ᑎ ᒃ ᑐᐅᐧᐃᓯᓐ ᒋᓴᕐ ᐅᒋᓯ

1. ᑏᒪ ᑎ ᒃ ᑐᐅᐧᐃᓯᓐ
ᑭᒋ ᐊᓕᒧᒪᒃ
ᑐᕐᑕ ᑭᒋ ᑭᕐᐅᓕᒪᒃ
ᑎ ᑭᒋᐅᑯᒫᒪᓯ

2. ᒋᓴᐢ, ᑎ ᑭᒋᐅᑭᒫᒪ,
ᑭ ᑭᐢᕝᒥᑎᓐ,
ᑭᑦ ᐃᕐᑎᒃᓱᐧᐃᑎᒃ
ᑎ ᒃ ᐊᐢᐯᒥᒧᓐᓵ

3. ᑏᐢᐱᒃ ᒪᓵᒃᐧᐃᓯᒪᒃᓐ
ᐅ ᑭᒋ ᐃᐧᑌᐧᐃᓐ,
ᑎᑌᐃ ᒃᑏᐧᐅᒥᒪ
ᐅ ᑏᑎᒋᐧᐃᑎᒃᓵ

4. ᐃᐢᐱ ᒫᒃ ᒫᒃᒐᐢᑎ
ᐅᑕ ᐊᐢᑭᒃ ᐅᒋ
ᐅᑕᐧᐃᐢ ᐅᒋᒋᒥᒃ
ᑎ ᒃ ᐸᑭᑎᑎᒃᓵ

---

51. ᒋᓴᐢ ᐅ ᐧᒃᐢᐢᑭᑖᑎᓯᐧᐃᓐᓵ

1. ᑏᒪ ᑎ ᒫᒪᑖᑯᒧᓐ
ᑎ ᒥᓗᐧᑖᐧᐃᑏ ᐅᒋ
ᑎᑦ ᐊᐢᐯᒥᒧᑌᓐ ᒪᒃ
ᒃ ᑐᑕᒪᐧᐃᑦ ᒋᓴᐢ ᐯᓵ

2. ᐧᐅᐢᒃᑏ ᑎᑦ ᐃᑌᒥᑌᑖ
ᑎ ᐧᒃᐢᐢᑯᐱᒫᑎᓯᓐ,
ᐃᓵᐱᒥᒃ ᑎ ᒃ ᐃᑐᑖᓐ
ᐅ ᒥᓗᐱᒫᑎᓯᐢᓐᓵ

3. ᐊᓱᒃ ᑎ ᑭ ᕿᒋᑉᑲᑎᓐ
ᐅᒪ ᐃᑌᓕᒋᕿᑉᐃᓐ,
ᑎ ᐳᔅᑎᔅᕿᓐ ᒫᑲ ᒋᓴᔅ
ᐅ ᑉᑲᔅᑭᑖᑎᓯᑉᐃᓐᓵ

4. ᐃᔅᐱ ᐅᒪ ᑉᐃᓛᑕᒫᓐ
ᑏᒪ ᑎ ᒃ ᑎᐯᑉᐃᓯᓐ
ᑭᒋ ᐅᑎᔅᑲᑉᐃᔅᑲᑉᐊᑲ
ᐯᒋ ᑎᐸᔅᑯᑎᕿᑌᓵ

---

52. ᐱᒥᐸᓕᓐ ᑎ ᐱᒫᑎᓯᑉᐃᓐᓵ

1. ᐱᒥᐸᓕᓐ ᑎ ᐱᒫᑎᓯᑉᐃᓐ,
ᑏᒪᑉᐃᓚ ᑎ ᑭ ᑭᐱᒋᑖᓐ;
ᑯᔅᑯᓯ ᑎᑦ ᐊᒃᑲ, ᑎᐸᒋᒧ
ᐃᔅᐱᒋ ᔅᑉᐅᓕᒋᕿᑦ ᒋᓴᔅᓵ

2. ᐱᒥᐸᓕᓐ ᑎ ᐱᒫᑎᓯᑉᐃᓐ,
ᑎ ᒃ ᐊᔅᐯᓕᒧᑕᑉᐊᓐ ᒪᑲ
ᐊᑏ ᐅᒃ ᕿ ᑉᕿᔅᑭᑏᑯᓯᑦ
ᕿ ᐅᒋ ᒧᔅᑲ ᒥᑉᓗᓕᑕᒫᓐᓵ

3. ᐱᒥᐸᓕᓐ ᑎ ᐱᒫᑎᓯᑉᐃᓐ,
ᐱᒥᒋᑉᐅᓐ ᔅᑉᐅᓕᒋᕿᑉᐃᓐ,

ᐹᑎᒪ ᕿ ·ᐋᐸᑎᓕᑯᔭᓐ
ᕐ·ᐁᓕᒋᕿ·ᐃ ᑭᒋᒃᒥᕐ

4. ᐱᒥᐸᓕᐅ ᕝ ᐱᒫᑎᓯ·ᐃᓐ,
ᑲᔭᕐᓕᑕ ᒫᒃ ᕝᑦ ᐋᒐᒃ,
ᐹᑎᒫ ᑏᒃᑕᒪᕝ ᐊᔾᑭ
ᑭ ᑲ ·ᐃᒋ ᑕᕐᕿᒪᐅ ᒋᔅᔅᕐ

---

53. ᑭ·ᐁᔾᑕ·ᐋᑕᐅ ᒋᐅᐹᕐ

1. ᑭ·ᐁᔾᑕ·ᐋᑕᐅ ᒋᐅᐹ
ᑭᑌᐃᑏᒃ ᐅᒋ:
ᑭ ᑲ ᐊᖑᑏᒫᑯᑏᐅ
ᐁ ᑭᖑ·ᐋᑎᓯᑦᕐ

2. ᑭᕐᐱᓐ ᑏᔾᐱᒃ ᑯᒋᑖᔭᒃ
ᑭᒋ ᑭᔾᕿᓕᒪᒃ
ᑭ ᑲ ᑏᑯᓯᔾᑖᑯᑏᐅ
ᑭᒋ ·ᐃᒋᐃᑕᒃᕐ

3. ᑖᐱᔾᑯᒃ ᐁ ᒐᑲᓯᕿᑦ
ᐱᓯᒪ ᐁ ᑭᕐᑲᒃ
ᑲ ᐅᒋ ᕝᑖ·ᐃᑭᑭ
ᒥᓯ·ᐁ ᕿ·ᑲᑏ,

4. ᐅᑯ ᑖᐱᔅᑯᒡ ᒋᐅᐸ
ᑲᑕ ᒐᑲᓯᕿᓐ
ᑏᔅᐱᒡ ᒋ ·ᐋᔅᑌᑏᒫᒪᑕᒃ
ᐅ ᑎᐱᔅᑭᓯᔭᒃᓵ

---

54. ᒫᒥᒋᒥ·ᐅ·ᐃᓐᓵ

1. ᑖ·ᐯ ᒥ·ᓗᓕᑖ·ᑲᓐ
ᑭᒋ ᕿᑲᒧᔅᑕ·ᐊᒃ
ᑭ ᑭᒋᐅᑭᒫᒥᑏᓐ,
ᒧᔅᔭᒃ ᕿᔅᑕ ᒥᓯ·ᐅ
ᐃᑕ ᐅ ᑕᑦᕿᔭᒃ
ᒋ ·ᐋᐸᑎᓕ·ᐅᔭᒃ
ᐅᔅᐱᒋ ᑭᔅᑌᓕᒪᒃ
ᐊᑏ ᑳ ᐅᑦᐃᑕᒃᓵ
2. ᐅᑯ ᒃᑏᔅᑎᔅᕿᕿᑐᒃ
ᕿᔅᑕ ᐅ! ᐅᓐᒐᓕᑐᒃ,
ᑖᐱᔅᑯᒡ ᒫᒥᒋᒥᒃ
ᐊᑏ ᑌᐯᓕᒥᑖᒃ:
ᓱᒃ ᐋᓕᒧᑕ·ᒫᒃ
ᐅᑦ ᐃᑦᕿᑲᓯ·ᐃᓐ
ᑭᒋ ᑭᔅᑌᓕᑖ·ᑲᒃ
ᐅᑕ ᒥᓯ·ᐅᔅᑲᒥᒃᓵ

3. ᑭ ᑯᑰᔅᑯᒥᑎᑯᓐ
·ᐁᐅᑖ·ᐃᒪ·ᐃᔭᓐ,
ᐁᑯ ᑯᑐᑕ·ᐃᑰᓐ
·ᐁᑯᓯᓯᒪ·ᐃᔭᓐ:
ᑭ ᑭᔅᑌᓕᑖᑯᓯᓐ,
ᑰᔅᐱᒃ ᑭ ᓱᑲᑎᓯᓐ;
ᐃᔅᐱᒥᒃ ᑐᔅᑕ ᐊᔅᑭᒃ
ᑭ ᒫᒥᒋᒥᑳ·ᐃᓐᓵ

---

55. ᒫᒥᒋᒥᒃ ᑭᒋᒪᑐᑐᓵ

1. ᑳ ᐊᑐᔅᑲ·ᐁᒃ ᑭᒋᒪᑐᑐ,
ᐋᓕᒧᒥᒃ ᑭᑦ ᐅᑭᒫᒥ·ᐊᓄ,
ᑳ ᑎᐯᓕᒋᕿᑦ ᒥᓯ·ᐁᔅᑲᒥᒃ
ᑐᔅᑕ ᐃᔅᐱᒥᒃ ᐅᑭᒫ·ᐃ·ᐃᑐᒃᓵ

2. ᑭᒋᒪᑐᑐ ·ᐃ ᐱᒫᒋᐁᓄ
ᒥᓯ·ᐁ ᐁᔅᐯᓕᒧᑐᑖᑯᑦ:
ᐁᓕᑯᒃ ᑲᑕ ·ᐃ ᑐᑲᒧᔅᑖᑯ
ᐊᑐᐃ ᑌᐸᐊᒫᕿᔅᑕᒪ·ᐋᑦᓵ

3. ᐅ! ᐁᑯᑦ ᒥᓯ·ᐁ ᐁᓐᓴᓕᒃ
ᑲᑕ ᑭᔅᑌᓕᒥ·ᐊᒃ ᒋᔅᔅ,

ᑲ ᑎᐳᔅᑕᒫᑕᒃ, ᒋ ᐅᐱᑎᑕᒃ
ᑭᒋᑭᕐᑯ ᐅᑭᒫ·ᐃ·ᐃᑎᒃᓵ

4. ᒫᒥᒋᒫᑕᓐ, ·ᒃᐳᔅᒃ ᑐᑖᑕᓐ,
ᑏᑏᔅᑯᒫᑕᓐ, ᑎᐸᒋᒫᑕᓐ
ᐊᑏ ᒪ·ᐊᒡ ᑲ ᑭᔅᑌᓕᑖᑯᒋᑦ
ᑲ :ᐊᐸᑎᓕ·ᐅᑦ ᐅ ᓴᑭᐃᑕᒃᓵ

---

56. ᒫᒥᒥᒥ·ᐅ·ᐃᓐ ᕐ·ᐅᓕᒋᕿ·ᐃᑏ ᐅᒋᓵ

1. ᑭ ᕐ·ᐅᓕᒋᕿ·ᐃᑏ
ᑎ ᑭᒋᒪᑎᑐᒪ
ᑎ ᑲ ᒫᒥᑐᑎᓕᑌᓐ
ᑕ·ᑕᓐ ᐅ ᑭᕐᑲᒃᓵ

2. ᒧᕐᔅᒃ ᑭ ᑲᑏ·ᐅᓕᒥᓐ
ᐅ ᑎᐸᔅᓐ, ᑎᔅᑕ
ᒧᕐᔅᒃ ᑭ ·ᐅᐅᑭ·ᕿᑎᓐ
ᐃᔅᐱ ᑯᔅᑯᒋᔅᓐᓵ

3. ᒧᕐᔅᒃ ᐅᔅᑲᑎᑭᕐᑲᒃ
ᑭ ᒋᑐᑎᓐ ᐅᑲ
ᒪᒋᐱᒫᑎᒋ·ᐃᑎᒃ
ᑭᒋ ᐸᑭᕐᑏᓐᓵ

4. ᐅ ᒥᓗᐱᒫᑎᓯᔭᓐ
ᑐᔅᑕ ᐊᑯᓯᔭᓐ
ᑭ ᔅᐅᓕᒋᕐᐃᑯ
ᑎ ᓯᑭᓗᐃᑯᓐᓵ

5. ᐋᑕ ᐅᒃ ᐅ ᐋᔭᔭᓐ
ᒥᔅᑭᓯᐃᑯ,
ᑭ ᒃ ᐊᔅᐯᓕᒧᑖᑎᓐ
ᒋ ᐱᒫᒋᐃᔭᓐᓵ

---

57. ᑭᒋᒪᑎᑐ ᐅ ᔅᐅᓕᒋᕐᐃᑯᓵ

1. ᑮᔅᑯᒫᑕᓄ ᒋᐅᐸᑦ
ᑮᔅᐱᒃ ᕿᖏᐊᑎᓯᑦ,
ᐅ ᔅᐅᓕᒋᕐᐃᓐ
ᒃᑭᕐ ᐅ ᐋᔭᓕᒃᓵ

2. ᐅ ᓯᒃᑎᓯᐃᑎᒃ
ᐊᔅᑭᓕᓄ ᑭ ᒋᔅᑕᓄ,
ᐅ ᔅᐅᓕᒋᕐᐃᓐ
ᒃᑭᕐ ᐅ ᐋᔭᓕᒃᓵ

3. ᐧᐃᓕ ᐅᒋᔅᑕᒪᐧᐅᓄ
ᒃ ᐱᒫᑎᓯᓕᒋ,

ᐅ ᖅᐅᓕᒋᕐᐃᓐ
ᑲᑭᕐ ᐅ ᐊᑦᓯᓕᒃᓵ

4. ᑏᔅᐱᒃ ᒥᓗᑐᑕᐅᐅᓄ
ᐅᑦ ᐃᓕᓕᒪ ᒧᖅᒃ,
ᐅ ᖅᐅᓕᒋᕐᐃᓐ
ᑲᑭᕐ ᐅ ᐊᑦᓯᓕᒃᓵ

5. ᑭ ᖅᐅᓕᒥᑯᑏᓄ
ᐅ ᑭᑎᒫᑭᓯᔅᒃ,
ᐅ ᖅᐅᓕᒋᕐᐃᓐ
ᑲᑭᕐ ᐅ ᐊᑦᓯᓕᒃᓵ

6. ᑏᔅᑯᒫᑕᓄ ᒋᐅᐸᓐ
ᑏᔅᐱᒃ ᕐᕈᐅᐊᑎᓯᑦ,
ᐅ ᖅᐅᓕᒋᕐᐃᓐ
ᑲᑭᕐ ᐅ ᐊᑦᓯᓕᒃᓵ

---

58. ᒪᒋᐱᒫᑎᓯᐅᐃᓐ ᐅᐊᑦᐅᑕᒫᕐᐃᓐᓵ

1. ᐅ ᒫᒪᔅᑲᑕᒫᓐ
ᒥᑦ ᐃᑖᐱᓐ ᐱᒋ
ᒥᑎᐃᒃ ᐃᑕ ᐅᑕᑦᑲᒃ
ᒥᕐᑦ ᒪᒋᑦᑕᑦᐃᓐᓵ

2. ᐅᐅ ᑎ ·ᐋᐸᑌᓐ,
ᒫᒪᑖᑯᓯ·ᐃᓐ,
ᐊᑯ ᑏᑎᒋ·ᐃᓐ ᑐᖅᑕ
ᐸ·ᑳᔅᐃ·ᐁ·ᐃᓐx

3. ᐅ! ᖁᒃᑲ·ᐃᓯᔭᓐ,
ᐅᐅ ᖅᑯᒋᑖ;
ᑎᑌᐃᒃ ᐅᒋ ·ᐁᐱᑏ
ᑎᐱᔅᑭᓯ·ᐃᑏx

4. ᐅᒪ ᑐᑕ, ᐁᑯ
ᕿ ᒫᒥᒋᒥᑖᓐ,
ᑭ ᑳ ᔅᑭᐃᑎᓐ ᑐᖅᑕ
ᑭ ᑳ ᑖ·ᐯᑖᑎᓐx

---

59. ᑎᑲᒧᔅᑖᒃ ᑭᒋᒪᑎᑐx

1. ᐃᓕᓕᑐᒃ ᐅᑕ ᐊᔅᑭᒃ,
ᑎᑲᒧᔅᑖᒃ ·ᐁᔅᐃ·ᐁᑦ,
ᓯᒃ ᑐᖅᑕ ᐊᑐᔅᕿᔅᑖᒃ
ᑏᔅᐱᒃ ᐁ ᓯᑭᓗᓯᐸᒃx

2. ·ᐃᓚ ᑭᒋᒪᑎᑐ·ᐃᓐ,
ᐊᑏ ᑳ ᑭ ᐅᔅᐃᑕᒃ,

ᑭᑦ ᐃᓕᓕᒥᒥᑯᑰᓄ
ᒧᔅᑲᒃ ᑫᑰ·ᐅᓕᒥᑕᒃᓯ

3. ᐱᐅᑫᒃ ᐅᑦ ᐃᔅᓘᑲᒐᒥᒃ
ᑮᔅᐱᒃ ᑭᒋ ᒫᒥᒋᒃ:
ᑰᑮᐅᒥᒃ, ᑰᑮᔅᑯᒥᒃ
ᕿ ᐃᔅᒋ ᐅᑕᒃᑭᐸᓐᓯ

4. ᒋᐅᐸᑦ ᑭᒐ·ᐋᑎᓯᓄ
ᒧᔅᑲᒃ ·ᐃ ᔅ·ᐅᓕᒋᕿᓄ,
ᐅ ᑖ·ᐯ·ᐃᓐ ᓱᑲᒥᓕᓄ
ᑲᑭᕿ ᑲᑕ ᐋᑲᓕᓄᓯ

---

60. ᒥ ᑭᔅᕿᓕᒐᓐ ᐅ ᐱᒫᑎᓯᑦ
ᐯᒫᒋᐃᑦᓯ

1. ᐱᒫᑎᓯᓄ ᐯᒫᒋᐃᑦ
ᕿ ᐅᒋ ᒥ·ᓗᓕᑕᒫᓐ,
ᐱᒫᑎᓯᓄ ·ᐅᔅᑲᒃ ᒥᐱᑦ,
ᒧᔅᑲᒃ ᒥ ᑲ ᑎᐯᓕᒥᒃᓯ

2. ᑲᑕ ᑭᔅᒐᓕᑖᑯᓯᓄ
ᒥ ᒥᓗ ᑭᒋᐅᑭᒫᒻ,
ᑮᔅᐱᒃ ᒥ ᒧᒋᕿᓕᒐᓐ
ᑲᑭᕿ ᐅ ᐱᒫᑎᓯᑦᓯ

3. ᑲᑕ ·ᐃᑎᑭᑎᓐ ᑎᔭᓄ
ᑭ ᑏᑲᑕᒫᒥᑎ ᐊᔅᑭ,
ᐅᓕ·ᐅᒃ ᐋᑕ ᐹᑎᒫ
ᒥᑏ·ᐋᒡ ᑎ ᑳ ·ᐋᐸᒪᓐᓯ

4. ᑖ·ᐯ ᑲᑕ ᑎᖅᑕ·ᐃᓄ,
ᑎ ᑳ ·ᐊᑎᖅᑲᑎᒃ ᒫᑳ
ᒋᐸᔾᑲᒥᑯᒃ ᐅᒋ
ᐅᑯ ᒥᑏ ᕿ ·ᐋᐸᒪᒃᓯ

---

61. ᒫᒥᒋᒥᒃ ᐯᒫᒋᐃ·ᐅᑦᓯ

1. ᐯᒋ ᑕᑯᕐᕐᑏᒃ
ᑳ ᓴᑭᐅᒃ ᒋᓴᔅ,
ᑏᔅᐱᒡ ·ᐃᒋᐃᑐᒃ
ᑭᒋ ᒫᒥᒋᑐᒃ;
ᑭ·ᖁ·ᐅᒃ, ᐋᓕᒧᑕ·ᒫᒃ
ᐅ ᑭᒋᑦᕐᑎᑲᓱ·ᐃᓐᓯ

2. ᑖ·ᐯ ᑭ ᑏᑲᑕᒪ
ᐅ ᑭᒋᐊᐱ·ᐃᓐ,
ᐅᑕ ᐊᔅᑭᒃ ᒫᑳ
ᑭ ᒫᑐ, ᑭ ᑎᐱᓄ,

ᑏᔅᐱᒃ ᑭ ·ᐃᓴᕿᓕᑕᒻ
ᐃᔅᐱᒥᒃ ᒋ ᐅᐱᒋᑕᒃᓵ

3. ᑭ ᐅᒋ ·ᐊᒋᔅᑲᓄ
ᒋᐸᐟᑲᒥᑯᒃ,
ᐅ ᑭ ᐸᔅᑭᓚ·ᑰᑦ
ᑳ ᑭ ᐃᑎᒋᑯᑦ,
ᒥᔅᑕ ᒫᑲ ᐊᐃᒃ ᒥᑏ
ᐊᐱᓄ ᑭᒋ ᐊᐱ·ᐃᒋᒃᓵ

4. ᒫᒋᒃ ᑭᔅᑳᕿ
ᑲᑕ ᒋᔅᑕ·ᐃᓄ
ᑭᒋ ᑭᒋ·ᐃᓛᑦ
ᐅᑦ ᐊ·ᑰᔅᒥᔅ,
ᐅᑯ ᒥᑏ ᕿ ·ᑰᐸᒪᒃ
ᐅᑯ ᕿ ᒋᑲᒧᔅᑕ·ᐊᒃᓵ

———.

62. ᑎᐅᓕᒋᕿᑦ ᐅᑦ ᑰᔅᒥᑰ·ᐃᓐᓵ

1. ᐃᑖ! ᑭᔅᑯᒃ ᐅᑖᔅᓐ,
ᑎᐅᓕᒋᕿᔅᓐ,
ᑲᑕ ·ᐃ ᑭᔅᑎᓕᑖ·ᑲᓐ
ᐅᔅᒋᑲᓱᔅᓐᓵ

2. ᑲᑕ ·ᐃ ᐅᑎᒋᐸᓕᓐ
ᑭᑦ ᐅᑭᒫ·ᐃ·ᐃᓐ,
ᑳ ᑐᒋᑲᑌᒃ ᐃᔭᐱᒥᒃ
ᑲᒫ ᐃᑭᒃ ᐊᔭᑭᒃ

3. ᑕ·ᑕᓐ ᐁ ᐊᑎ ᑭᕐᑲᒃ
ᒥᓕᒌᓐ ᕿ ᐅᒋ
ᐱᒪᑎᓯᔭᒃ ᐊᒫᑯᒃ
ᑐᔭᑕ ᑎᔭ·ᐃᒌᒃᓯ

4. ᐳᑐᓕᑕ ᑳ ᑐᑕᒫᒃ
ᐁ ·ᐊᑎᑐᑖᑖᒃ,
ᐁ ᐃᕐ ᐳᑐᓕᑕᒫᒃ
ᐁ ᑐᑖᑲ·ᐃᔭᒃᓯ

5. ᐁᑳ ᒋ ᒪᒋᑐᑕᒫᒃ
ᒧᔭᒃ ·ᐃᒋᐃᒌᓐ,
ᑐᔭᑕ ᑲᒌ·ᐁᓕᒥᒌᓐ
ᑳ ᒫᑦᑕᒃ ᐅᒋᓯ

6. ᑭᓚ ᑭᑦ ᐊᔭᓐ ᑳᑭᕐ
ᑎᐯᓕᒋᕐ·ᐃᓐ,
ᓱᑲᑎᓯ·ᐃᓐ ᐊᓯᒋ
ᒫᒥᒋᒥᑯ·ᐃᓐᓯ

63. ᑭ ᑲ ᓴᑭᐊᑦᑕᓐ ᑯᑖ·ᐃᑕᓐx

1. ᑭ ᑲ ᓴᑭᐊᑦᑕᓐ ᑯᑕ·ᐃᑕᓐ
ᐃᖅᐱᒥᒃ ᐅᒋ ᐯᒋᑎᖅ·ᐅᓐ
ᐅᑯᓯᓴ ᒋᓴᓴ ᑲ ᓴᑭᐊᑦ
·ᐃᓚ ᐅᒋ ᐅ ·ᐃ ᐱᒫᒋᐃᑕᒃx

2. ᒥᓯ·ᐅ ᑭ ᑎᑕ·ᐃᑭᑦᑕᓐ
ᒪᒋ·ᑕ·ᐃᑎᒃ, ᐅ ᒪᒋᑐᐅᔭᒃ,
ᑲ ᑐᑕᒪᒃ ᐅᒋ ᑐᖅᑕ ᐃ·ᑐᔭᒃ
ᑭᒋᒪᓐᑐ ᑭ ·ᐊᑎᑐᑕ·ᐊᑦᑕᓐx

3. ·ᐃᓚ ᒫᒃ ᐅ ᑭᖁ·ᐊᑎᓯᑦ
ᐅᒃ ᐅ ·ᐃ ᑕᑐᑲᒋᐃᑕᒃ
ᑭ ᒥᓕ·ᐅᓐ ᐯᒫᒋᐃ·ᐅᓕᒋ
ᐃᖅᐱᒥᒃ ᑲᑭᑭ ᑭᒋ ·ᐃᑭᒪᒃx

4. ᑲ ᓴᑭᐃᑖᒃ! ᑭᖅᑖᒋᒫᑕᓐ
ᓴᑭᐊᑕᓐ ᒫᒃ ᑯᑖ·ᐃᑕᓐ,
·ᐃᐊᑐᖅᒃ·ᐊᑕᓐ, ᒫᒥᒋᒫᑕᓐ
ᒋᓴᖅ X ᐃᖅᐱᖅ ᑭ ᐱᒫᑎᓯᔭᒃx

---

64. ᑭᕐᓂᒃᑐᓄᓐ

1. ᓵᑭᐃ·ᐅ·ᐃ ᐃ·ᑐ·ᐃᓐ
ᐯᑖ·ᑲᓐ ᒃᑲᓪᑦᑎᐃᑦ,
ᑖᔅᑭᐸᓕ·ᐊ ·ᐊᒋᔅ,
·ᑭ·ᑲᓐ, ᑎᔅᑕ ᑎᐱᔅᑲᓄ
ᑭᕐᓂᒃᑐᓄ
ᐃ·ᑐᓄ ᑎᐳᔅᑕᒫᕿᑦ

2. ᑭᕐᓂᒃᑐᓕᓄ ᐅᑯ
ᐅ ᐱᒫᒋᐃ·ᐅ·ᐃᓐ,
ᒥᓯ·ᐅ ᑭᕐᑲ ᕿ·ᒃᑲᑏ
ᑭ ᒥᓕᑯ·ᐊᑏᑏᓄ:
ᑭᕐᓂᒃᑐᓄ,
ᐃᓕᓕᑐᑦ, ᑭᔅᑭᓯᑦ

3. ᑭᕐᓂᒃᑐᓄ ᒥᑐᑎ
·ᐅᐯᓕᑕᒫᕿ·ᐃᓐ,
ᑎᐱ·ᐃᓐ, ᒪᒋᐃᔅᑯᑐᓄ
ᐳᑎ ᔅᑭᐃ·ᐅ·ᐊ,
ᐅ ᑭ ᑭᕐᑖᑦ
ᐅ ᐱᒫᒋᐃ·ᐅ·ᐃᓐ

65. ᐊᔾᐯᓕᒧᑦᐃᓐᓵ

1. ᐊᑦᐅᑯ ᑭᕐᑯᒃ ᐅᑖᑦ
ᕿ ᐊᔾᐯᓕᒧᑐᑕᑦᐊᒃ?
ᑭᓚ ᐱᑯ ᑭᒋᒪᓐᑐ
ᒧᔪᒃ ᖁᑦᐅᓕᒋᕿᔭᓐᓵ

2. ᑯᒪᑦᐃᓚ ᐅᑕ ᐃᑕᓐ
ᐊᑦᐅᑯ ᕿ ᑭ ᓵᑭᐊᒃ
ᐅ ᐃᔾᐱᒋ ᓵᑭᐃᑖᓐ
ᒃᑲ ᐊᔾᐯᓕᒧᑐᑖᑖᓐᓵ

3. ᑖᑦᐯ ᐃᔪ ᑭᒋ ᕿᑦᑲᓐ
ᑭᒋ ᑮᑕᒃ ᑎ ᒪᑎᑐᒪ,
ᑭᒋᑭᕐᑯᒃ ᐅᑯᑕ
ᒋ ᒫᒥᒋᒪᒃ ᒃᑭᕿᓵ

4. ᑎᑦ ᐊᔾᐯᓕᒧᑐᑕᑦᐊᓐ
ᐃᔅᐱᔅ ᕿ ᐱᒫᑎᓯᔭᓐ,
ᑖᑦᐯ ᑭᒋ ᐅᑎᑕᑦᒪᒃ
ᐅ ᑭᒋ ᐅᑭᒫᑦᐃᑦᐃᓐᓵ

---

66. ᓴᑦᐅᓕᑖᑯᓯᓐ ᐅᑕᔭᒥᐊᓐ

1. ᓴᑦᐅᓕᑖᑯᓯᓐ ᑖᑦᐯ
ᒃᑲ ᐋᔭᒥᒋᕿᑦ

ᐅ ᒪᒋᐊᓱᑎ·ᐃᑯ
ᑲ ·ᐁᐯᓕᑕᒫᑦᕐ

2. ᑭᕐᑯ ·ᐋᔅᑌ·ᐃᑎᓕ·
ᐁ ·ᐋᔅᑌᑯᒫᑯᑦ
ᐃᑕ ·ᐁᒋᒪᑲᑎᓕᒃ
ᐅ ᒥ·ᓗᓕᒧ·ᐃᓐᕐ

3. ᐊᑯ ᑲ ᑭᑎᒫᑭᓲᑦ
ᑲᑕ ᑯᑕᒧᐸᓐ
ᔅ·ᐁᓕᒋᑫ·ᐃᑎᓕᓐ
ᑲ ᒥᓕ·ᐁᑦ ᒋᔅᔅᕐ

---

67. ᒥ·ᓗᓕᒧ·ᐊᒃ ᐅ·ᑲᔭᑭᑖᑎᓯ·ᐊᒃᕐ

1. ᒥ·ᓗᓕᒧ·ᐊᒃ ᐊᑎᑭ
ᑲ ᑭᔅᑫᓕᒫᒋᒃ
ᑭᒋᒪᑎᑐ·ᐊ ᒧᔅᒃ
ᑲ ᓵᑭᐃᑯᒋᒃᕐ

2. ᐅ ᐸᓗᑭ ᐃᓕᓕᒪ
·ᐁᔅᑲᒡ ᑭ ·ᐃᒋᐁᓐ,
ᑎᔅᑕ ᑭ ᑲ ᑐᑖᑯᑯᓐ
ᐅᐅ ᑲ ᑐᑕ·ᐋᑦᕐ

3. ᑏᔅᐱᒡ ᒪᓐᑐ·ᐃᑏᑯᓯᓐ
ᐅ ·ᐋᔅᑲᓯᑲᒥᒃ,
ᐅᑯᑕ ᐅ ᐃᑐᑖᑕᒃ
ᒋ ᒥ·ᓗᓕᒧᔭᒃᓵ

4. ᑭ ᒥ·ᓗᓕᒧᐃᑯᑏᓐ
ᐅ ᑭᑎᒫᒃᓯᔭᒃ;
ᑭ ᓯᑭᑌᐅᐃᑯᑏᓐ
ᐃᔅᐱ ᑯᔅᑖᒋᔭᒃᓵ

5. ᐅ! ᒋᐅᐸ ᑐᑕ·ᐃᑏᓐ
ᑭᒋ ᓵᑭᐃᑖᒃ,
ᐅᑯ ᕿ ᒫᒥᒋᒥᑖᒃ
ᐃᖅᐱᒥᒃ ᑭᕐᑯᒃᓵ

---

68. ᐅ ᓵᑭᐃ·ᐅ·ᐃᓐ ᑭᒋᒪᒥᑐᓵ

1. ᐅᔅᐱᒋ ᓵᑭᑖᑦ ᐊᔅᑭ
ᑳ ᑎᐯᓕᒋᕿᑦ
ᐅᑯᓯᔅ ᐸᑭᑎᒥᓐ
ᒋ ᒥᐸᓗᒥᒋᓵ

2. ᐊᑏ ᑳ ᑖ·ᐯᔪᓕᒫᑦ
ᐅᑲ ᑭᒋ ᒥᐱᑦ,

ᑲᑭᕝ ᐱᒫᑎᓯ·ᐃᓐ
ᑭᒋ ᑭ ᐅᑎᑕᒃᓵ

3. ᑖ·ᐯ ᑭ ᑭᖕ·ᐋᑎᓯᓄ
ᐅᕝᓕᓄ ᑲ ᑐᑕᒃ;
ᑭ ᑭ ᐱᒫᒋᐃᑯᑏᓄ
·ᐁᒋ ᒫᒥᒋᒪᒃᓵ

---

69. ᐅ ᓴᑭᐃ·ᐁ·ᐃᓐ ᒋᓴᓵ·

1. ᒋᓴᕝ ᐁ ᑭ ᓴᑭᐃᑕᒃ
ᐁ·ᐊᑯ ᑲ ᐅᒋ ᕿᐱᑦ,
ᒫᑎ, ᑭᑐᐃᑏᒃ ᐅᒋ
ᐁᑯ ᕿᑲᒧᕝᑕ·ᐋᑕᓄᓵ

2. ᑖ·ᐯ ᑭ ·ᐃᓴᕝᓕᑕᒪ
ᒥᓯ·ᐁ ᑭᓕᑏᓄ ᐅᒋ,
ᑭᒋ ᑭ ᐱᒫᒋᐃᑕᒃ
ᒪᒫᑎᓯ·ᐃᕿᒃ ᐅᒋᓵ

3. ᑭ ᑭ ᐋᐸᐊᒫᑯᑏᓄ
ᑭᒋᑭᕐᒃ ᐅᑦ ᐃᖅ·ᑲᑐᒪ,
ᑲᑭᕝ ᕿᖅᑕ ᑲᑭᕝ
ᑭᒋ ᒧᒋᕝᓕᑕᒪᒃᓵ

4. ᑖ·ᐯ ᑭ ᕞᐳᔅᑕᒫᕿᓄ
ᒥᓯ·ᐅ ᒋ ᐱᒫᒋᐊᑦ;
ᑏᔅᐱᒃ ᑐᑏᔅᑯᒫᑕᓄ X
ᒃᑲ ᐃᔅᐱᒋ ᔅᑭᐃᑕᒃᓵ

---

70. ᑕ·ᑲᓄ ᐅ ᐱᒫᑎᓯᑏᕞ·ᐊᒃᓵ

1. ᐅ ᐱᒫᑎᓯᑏᕞ·ᐊᒃ
ᑖ·ᐯ ᑏᔅᐱᒃ ᑕ·ᑲᓄ
·ᐃᐸᒃ ᑭ ᑐᑲᒐᑏᑐᓄ
ᒥᓯ·ᐅ ᐅᔅᔭᒃᓵ

2. ᒥᒋ·ᑖᐸᒃ! ᔭ·ᒃᒥᓯᒃ
ᐅᑲ ·ᐅᐱᑐ·ᒫᒃ
ᐅ ᔭ·ᐅᓕᒋᕿ·ᐃᑐ
ᒃᑲ ᑎᐯᓕᒋᕿᑦᓵ

3. ᐅ! ᑭᔭᒃ ᑐᑕ·ᐋᐸᒥᒃ
ᒃᑲ ᕞᐸᔅᑕᒫᑖᒃ,
ᒋ ᐸᑭᑎᕞᑎᓯᐸᒃ
ᑭᒋ ᐊᑐᔅᑲ·ᐅᒃᓵ

4. ᒥᓗ·ᑖᐸᒃ! ᓯᑭᓕᓯᒃ;
ᑭᑦ ᐅᑭᒫᒥ·ᐊᓄ

·ᐃᐸᒡ ᑭ ᒐ ᐃᑎᑯ·ᐅᓐ,
“ᐁᑯ ᐯᒋ ᒌᕐᑲ”ᓵ

5. ·ᐃᐸᒡ ᑭ ᒐ ᒌᐯᒌᑦᓐ
ᑭᒋᑭᕐᑲ ᐊᔅᑭ,
ᐁᑯᑕ ᕿ ·ᐃᑕᐱᒪᒃ
ᒋᔅᔅ ᐅ ᒐᑭᕿᓵ

---

71. ᐁ ᒫᒥᒋᒫᒃᑎ·ᐃᑦ ᐯᒫᒋᐃ·ᐁᑦᓵ

1. ᒫ·ᐊᒡ ᓯᐸᒐᑎᓯᔭᓐ
ᑎᐳᔅᑕᒪ·ᐃᔭᓐ,
ᑭ ᔅ·ᐁᓕᒋᕿ·ᐃᑦ
ᑎ ᒐ ·ᐃ ᐊᑭᐯᓐᓵ

2. ᑭ ·ᐃ ᐊᔅᐯᓕᒧᑖᑎᓐ
ᒐᑭᕿ, ᒐᑭᕿ,
ᑭ ᒥᓗ ᑐᑕᕿ·ᐃᑦ
ᑎ ·ᐃ ᐋᓕᒧᐯᓐᓵ

3. ᑎ ᒐ ᐱᒧᑖᓐ ᒣᔅᑲᒌᒃ
ᑭᕐᑯᒃ ᐁᑕᒧᒃ,
ᑦᑖ·ᐃ ᐁ ·ᐃ ·ᐋᐸᒪᒃ
ᒌᔅᐱᒡ ᒐ ᓵᑭᐊᒃᓵ

4. ᑭᑎᒃᑐᓕᒧᔭᑎ
ᐅ ᒪᒋᑐᑕᒫᓐ,
ᑎ ᒃ ᑭᑐᑕᒫᐸᐅ X
ᑭᒋ ᐸᐊᑭᐃᑦᕐ

5. ᑎ ᒃ ᐧᐃᑌᓐ ᑎᑦ ᐅᑭᒫᒪ
ᐅ ᑭ ᓴᑯᒋᑖᑦ
ᒪᒋ ᓱᒃᑎᓱᐧᐃᑭ
ᒃ ᑭᔅᑯᔅᑖᑯᔭᓐᕐ

---

72. ᕿᐧᒃᓐ ᕿ ᒥᓕᒃ ᑭᒋᒪᑎᑐᕐ

1. ᐅ! ᕿᒋᒪᑎᑐᐧᐃᔭᓐ
ᕿᐧᒃᓐ ᕿ ᑭ ᒥᓕᑖᓐ?
ᑭᔭᒪ ᒥᑐᑎ ᐅᑎᑎᓐ,
ᑎᑦ ᐊᒃᑯᒪ ᑭ ᒥᓕᑎᓐ,
ᐊᑕ ᐧᐃᓕ ᐊᐱᓴᔅᓐ
ᐅᐧᐊᑯ ᐱᑯ ᑎᑦ ᐊᒃᔭᓐᕐ

2. ᐅᑯ ᒫᒃ ᐅ ᐊᒃᔭᔭᓐ
ᑭᓕ ᑭ ᒃ ᑎᐅᓕᒐᓐ,
ᒥᑐᑎ ᒃᑭᐧᐅᓕᑕ

ᑭᒋ ᓵᑭᐃ·ᐅ·ᐃᒥᒃ;
ᑏᔅᐱᒡ ᒥ ᑕᑕ·ᐅᓕᐅᓐ
ᑭᓕᐱ ᑭᒋ ᑏᑎᑖᓐᓯ

3. ᐅᑯ ᐅ ᑎᐅᓕᒥᔭᓐ
ᑭ ᑳ ᐊᔅᐅᓕᒍᑖᑎᓐ,
ᑭ ᑕᑕ·ᐅᓕᑕᒍ·ᐃᓐ
ᒍᓴᒃ ᕿ ·ᐋᐸᑎᓕᔭᓐ,
ᐃᔅᐱᔅ ᐅ ᐱᒫᑎᓯᔭᓐ
ᑭᒋ ᑕᐃᓕ·ᐅᐃᑖᓐᓯ

4. ᑳ ᒪᒋ ᐱᒋᔅᑳᑯᔭᓐ
ᑏᔅᐱᒡ ᒥᑦ ᐊᓕᒥᐃᑯᓐ,
ᑏᔅᐱᒡ ᒥᑦ ᐅᒋᑳ·ᐋᐱᓐ
ᐅ ᐃᑐᓕᒥᑎᓯᔭᓐ,
ᐅ ᒫᒥᑐᑐᓕᑕᒫᓐ
ᐅᔅᐱᒋ ·ᐊᒥᑐᑖᑖᓐᓯ

5. ᑭ ᐸᓗᑭ ᐊᒌᒃ ᒥᓕᓐ
ᒥᑦ ᐊᒌᑯᒃ ᑭᒋ ᐃᑖᑦ
ᑭᒋ ·ᐋᐸᑎᓕ·ᐅᔭᓐ
ᐅ ᐅᑦ ᐊ·ᐋᔅᒥᔅᔭᓐ
ᑐᔅᑕ ᐅ ᐃᑐᓕᑕᒫᓐ
ᐃᔅᐱᒥᒃ ᒋ ᐃᑐᑐᒌᔭᓐᓯ

73. ᐅᑖᑦᐯᑕᒻ ᐅᑦ ᐊᔅᐯᓕᒧᑦᐃᓐᓵ

1. ᕿ ᒥᑦᓗᓕᑕᒥᐃᑯᓐ
ᐁ ᑎᐯᓕᒥᔭᓐ, ᒋᓴᔅ;
ᑭ ᑦᐋᓯᓯᑦᐃ ᑖᔅᑕᒥᒃ
ᐹᑎᒫ ᕿ ᒃ ᑦᐋᐸᐅᓐᓵ

2. ᐃᕐᕇᑦᒃᓐ ᐱᑦᐋᒧᑦᐃᓐ
ᐃ ᐱᒫᑎᓯᕇᕿᑦᐊᒃ,
ᒫᒃ ᐃᔅᐱᒥᒃ ᐃᑕᑦᒃᓐ
ᑖᑦᐯ ᒥᑦᓗᓕᑕᒧᑦᐃᓐᓵ

3. ᐅ! ᒣᑦᓛᕐᒃ ᑕᕐᕿᑦᐃᓐ,
ᑖᕿᔅᐱ ᕿ ᑯᔅᑯᓯᔭᒃ
ᐊᓐᑕ, ᕿᔅᑕ ᑦᐃᑕᐱᒪᒃ
ᒋᓴᔅ ᕿ ᑭᒋᐅᑭᒫᒻ?

4. ᕿᔭᓐ ᒃᑕ ᕿᐸᒪᒃᓐ,
ᐳᑖᒋᒃᓐ ᑎᑖᑦᒃᕿ,
ᐁᑯ ᕿ ᑦᐊᕿᔅᒃᒪᒃᒃ
ᐁ ᐃᕐᕇᑦᒃᒃ X ᑦᐃᔭᓐᓵ

---

74. ᑭᒋᑭᕐᑲ·ᐃ ᓯᑭᓗᓯ·ᐃᓐ ᐅᑕ ᐊᔅᑮᒃᓵ

1. ᑳ ᓵᑭᐊᒃ ᒋᔅᔅ,
·ᐊᐸᑎᓕ·ᐁᑕᓄ
ᐁᔅᐱᒋ ᒥ·ᓗᓕᑕᒪᒃ
ᐁ ᒎᑲᒧᔅᑕ·ᐊᒃᓵ

2. ᐅᑦ ᐋᔭᒥᐁ·ᐃᓐ
ᑭ ᒥᓕ·ᐋᒎ·ᐊᓐ
ᒋ ᐅᒋ ᒥᖅᑖᒎ·ᐊᒃ
ᒥ·ᓗᓕᑕᒧ·ᐃᓐᓵ

3. X ᐅᑦ ᐃᓕᓕᒪ
ᐅᑕ ᑭ ᒥᔅᑲ·ᒪᒃ
ᑭᒋᑭᕐᑲ·ᐃᒥᑏ
ᐁ ᒎᑕ·ᐃᑭᑭᓵ

4. ᒥᕐᑦ ᕐ·ᓛᕐᑭ
ᒥᓕ·ᐋᒎ·ᐊ·ᑏ
ᐸᓄᒧᕐ ᐅᑎᒋᑲᑐᒃ
ᑭᒋᑭᕐᑲᒃ ᐊᔅᑭᓵ

5. ᓯᑲ ᒎᑲᒧᑕᓄ
ᐅᑕ ᐁ ᐃᑖᔭᒃ,
·ᐃᐸᒡ ᑭ ᑳ ·ᐋᐸᒪᑏᓄ
ᑳ ᐱᒪᒋᐃᑕᒃᓵ

75. ᒋᓴᔅ ᐅ ᐱᒪᒋᐃ·ᐁ·ᐃᓐx

1. ᑲᑭᓚᐤ ᐅᒪᒫᑎᓴᒃ
ᒃ ᒥᔑ·ᐊᒧᒋᐅᔪᒃ,
ᑭᔫᒡ ᐯᒋ ᒧᑎᒃ ᒋᓴᔅ
ᐊᒧ ᒃ ᑲ·ᒃᑕᑭᓯᑦ

2. ᒋᓴᔅ ᐊᒧ ᒃ ᑭ ᒥᐱᑦ
ᐅᒪᒫᑎᓯ·ᐊ ᐅᒋ,
ᐁ ᑎᐸᐃᕐᑕᒪ·ᐋᑦ
ᐅ ᒪᒋᑎ·ᐃᒥᓕ·ᐊx

3. ᑭ ᒥᐱᐤ ᑭᒋ ᑎᐸᐊᒃ
ᐊᒥᐃ ᒪᒋᑎ·ᐃᒧ,
ᐁᑲ·ᐃᓚ ᒃ ᑭ ᑐᑕᒃ
ᒫᑲ ᐁ ᑭᔪ·ᐋᑎᓯᑦ

4. ᑲ·ᕐᒋ ᒫᒥᒋᒪᑕᐤ
ᑖᐱᔅᑯᒡ ᐁ ᓵᑭᐃᑕᒃ
ᐁ ᑭ ᐸᑭᑎᒥᑎᓯᑦ
ᒧᔪ ᒋ ᒥᐳᔅᑕᒫᒪᑕᒃx

---

76. ᒋᓴᔅ ᒥᑦ ᐃᑌᓕᒧ·ᐃᓐx

1. ᒋᓴᔅ ᒥᑦ ᐃᑌᓕᒧ·ᐃᓐ
ᐃᔅᐱᒥᒃ ᒃ ᑭ ᐃᑐᑌᑦ

·ᐃᓚ ᐱᑯ ᕞ ᒪᒥᕐᓇ,
ᕞᔅᑕ ᐅ ·ᐃ ᐃᑐᒐᔾᔭᓇ

2. ᑕᑐ ᒃᑲ ᒥ·ᓛᑎᓯᒋᒃ
ᐅᑯᑕ ᑭ ᐃᑐᒐ·ᐊᒃ,
ᐅ·ᐊᑯ ᐱᑯ ᕿᔅᑲᑏᓐ
ᐃᒐ ᑭᒋ ᒥ·ᓗᓕᒧᒃᓯ

3. ᑭ·ᕞᔅ ᐋᑕ ᕞ ᑏᑐᕞᓇ
ᒫᒃᑲ ᐅᒃᑲ ᐅ ᒥᔅᑲᒫᓇ,
ᕞ ᑭ ᑲ·ᒃᑕᕿᓕᒧᓇ
·ᐅᔅ ᐅ ᒪᒫᑎᓯᔾᔭᓇᓯ

4. ᐅ ᐋᑕ ᑏᑏᑮᔅᑕᒫᓇ
ᐋᑕ ᕞ ᔅᑯᒋᐃᑯᓇ,
ᒋᔅᔅ ᕞ ᐯᒐᓇ ᐅ ᐃ·ᒐᑦ,
ᐋᔅᑕᒪ ᕞᓚ ᐅ ᕿᔅᑲᑏᓐ

5. ᐅᑯ ᕞ ᒧᒋᕿᓕᒐᓇ
ᒋᔅᔅ X ᐅ ·ᐃ ᐅᑎᕞᑦ,
ᐅ ᐋᑕ ᒪᒫᑎᓯᔾᔭᓇ
ᐅᓕ·ᐅᒃ ᐅ ᑭ ᓵᑭᐃᑦᓯ

---

77. ᑭᒋᒪᕝᑐ ᐅ ᓵᑭᐃ·ᐁ·ᐃᓐˣ

1. ᑭ ᓵᑭᐃ·ᐁ·ᐃᓐ
ᕝ ·ᐋᐸᑎᓕᑯᓐ
ᑭᒋ ᓵᑭᐃᑖᓐ ᕝᔅᑕ
ᑭᒋ ᑖ·ᐯᑖᑖᓐˣ

2. ᒥᒥᔅᑐᑖᑖᓐ,
ᑖ·ᐯ ᕝ ᑲ ·ᐃᑌᓐ
ᑭ ᔅ·ᐁᓕᒋᑫ·ᐃᑏ
ᒧᔅᑲ ᑲ ᒥᓕᔭᓐˣ

3. ᑕ·ᑕᐤ ᐁ ᑭᔅᑲᑲ
ᕝᔅᑕ ᐁ ᑎᐱᔅᑲᑲ
ᐁ ᕝᐸᔭᓐ, ᑯᔅᑯᒋᔭᓐ
ᕝ ᑭ ·ᐋᔅᑲᔅᑲᑯᓐˣ

4. ᒣ·ᑲᑊ ·ᐊᕝᔅᑏᓐ
ᒪᒫᑎᒋ·ᐃᕝᑲ
ᑭ ᑭ ᑏᑏᑕ·ᐋᐸᒥᓐ
ᐁ ᑭ ᓵᑭᐃᔭᓐˣ

5. ᑭ ᑭ ·ᐋᐸᑎᓕᓐ
ᑭᑯᒋᔅ ᐅ ᒥᑯ,
ᑭ ᑭ ᑭᒋᔅᑕᐸ·ᐊᓕᓐ
ᒋ ᐸᐸᑭᒋᔭᓐˣ

6. ᑭ ·ᐃ ᓵᑭᐃᑎᓐ
ᐅᑕ ᐁ ᐃᑖᔭᓐ,
ᐊ·ᐋᓯᑌ ᕆ ᒃ ᑐᑌᓐ
ᐃᔅᐱ ·ᐋᐸᒥᑖᓐx

---

78. ᐱᒧᑌᐃᓐ, ᐯᒪᒋᐃ·ᐁᔭᓐx

1. ᐱᒧᑌᐃᓐ, ᐯᒪᒋᐃ·ᐁᔭᓐ,
ᐱᒧᑌᐃᓐ,
ᐁ ᑎᐱᔅᒃᑲᒃ, ᓚ·ᐃᑏ·ᒃᓐ ᕆᑭ;
ᐱᒧᑌᐃᓐ:
ᑏᒪ ᕆ ·ᐃ ᓚ·ᐋᐸᑌᓐ, ᐱᑯ
ᐃᔅᐱᔅ ᐯᔭ·ᒃᓐ ᑫ ᑕᑯᔅᑫᔭᓐx

2. ᑏᒪ ·ᐁᔅᒃᑊ ᑭ ᑭ ᐃᑎᑎᑖ
ᐱᒧᑌᐃᓐ;
ᕆ ᒥᔅᒃᑏᒃ ᕆ ᑭ ᐱᒧᑌᑖ;
ᐱᒧᑌᐃᓐ
ᐁᑯ, ᕆ ᑭᔅᑌᓕᒧ·ᐃᓐ ᐁᒃ
ᒥᑏ ᑭᒋ ᐱᒧᑌᐃᑯᔭᓐx

3. ᑭ·ᕆᔅ ᑭ ᑭ ᐱᒧᑌᐃᓐ, ᐁᔅ·ᒃ
ᐱᒧᑌᐃᓐ
ᐸ·ᒃᑕᔅᑭᒃ, ᐁ ᐹᐯᔅ·ᒃᒃ, ᐱᓕᔅ

ᕿ ᑭᕐᑲᒃ
ᐃᓴᐱ ᕿ ᓚᐊᐸᒥᑖᓐ ᑲᑭᕿ
ᑏᓴᐱᒃ ᒋ ᒥᓗᓕᑕᒥᐃᔭᓐ,

---

79. ᐃᒫᒥᓐᐃᓐ, ᐯᑖᐧᐃᑏᓐx

1. ᐃᒫᒥᓐᐃᓐ, ᐯᑕᐧᐃᑏᓐ,
ᒥᑏᐧᐊᒋᐃᑏᓐ,
ᐅ ᑏᒥᑲᑐᓕᒧᔭᒃ
ᐱᒋ ᒥᑐᐃᑏᒃx

2. ᒥᑦ ᐊᓴᐯᓕᒧᐧᐃᒥᑏᓐ
ᓕᓚᒥᓯᒪᑲᓐ,
ᑭ ᐸᑯᓴᓕᒥᑎᑏᓐ,
ᒋ ᒪᖅᑲᐧᐃᑖᔭᓐx

3. ᑏᓴᐱᒃ ᒥᕐᑦ ᑯᑕᑭᔭᒃ
ᑭ ᑭ ᐧᐃᒋᐊᐧᐊᒃ
ᐅ ᐃᕐ ᐧᐃᑕᒫᑯᔭᒃ
ᑭ ᒪᓯᑏᐃᑲᓐx

4. ᐊᑏ ᑲ ᐊᔭᒥᐅᓴᑖᖅᑲ,
"ᒥ ᑖᐧᐯᑐᓐ," ᐅᐧᑐᑦ

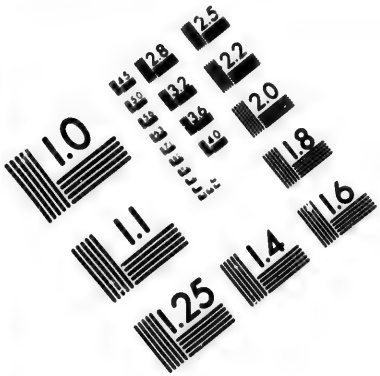

IMAGE EVALUATION
TEST TARGET (MT-3)

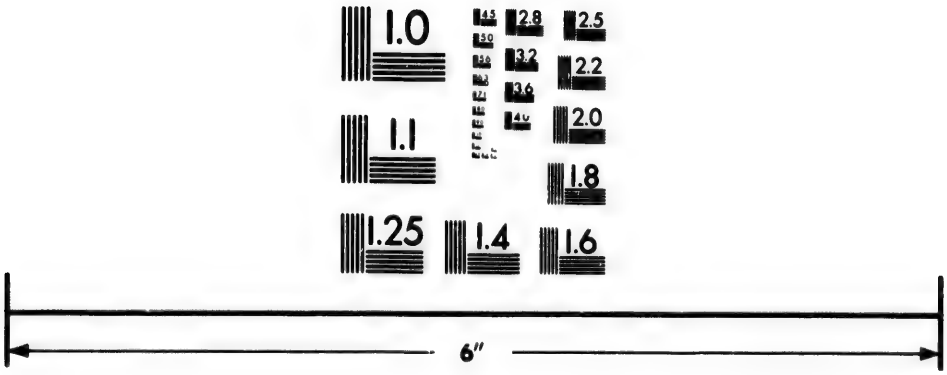

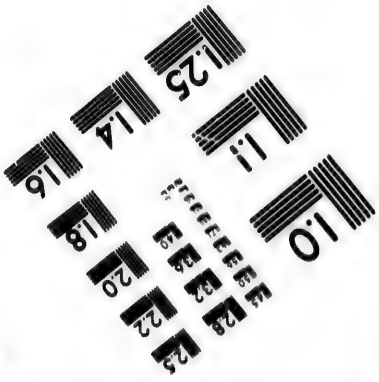

Photographic
Sciences
Corporation

23 WEST MAIN STREET
WEBSTER, N.Y. 14580
(716) 872-4503

1.0
2.8
2.5
3.2
2.2
3.6
2.0
1.8

"ᑎᑦ ᐊᓱᑎᕐᓕᑕᒧᓱᐃᓐ
ᐅᑭᒪᓄ, ᓱᐃᒋᑖ"ᓵ

5. ᐃᓵᕿᓄ ᑎᔅᑕ ᑭ ᐊᑯᐅᓐ
ᒃᑲ ᐯᒋ ᓵᒥᑏᒃ,
ᒃᑲᔭᕐᓕᑕᒧᓱᐃᑎᒃ
ᑭᑐᑐ, ᒃᑲ ᐃᑕᑦ

6. "ᑭ ᑖᓱᐯᕐᓕᑕᒧᓱᐃᓐ
ᑭ ᐱᒪᒋᐃᑯᓐ";
ᑏᔅᐱᒃ ᐅ ᒥᓱᓗᓕᑕᒪᓐ
ᐅ ᒥᓗᑐᑕᓱᐊᑦᓵ

7. ᑖᐱᔅᑯᒃ ᐅᑯ ᑎᓕᑏᓐ
ᑭ ᐯ ᑏᑎᑎᑏᓐ;
ᐅ! ᑭᑎᒪᕿᓕᒥᑏᓐ
ᐅ ᐊᓕᒥᓯᔭᒃᓵ

---

80. ᐅ ᐹᒃᑲᓐ ᐊᔅᑖᑎᓱᐊᒃ ᐋᔭᒥᐅᓱᐃᑲᒥᒃᓵ

1. ᒋᐊᐢ! ᑎᑦ ᐅᑦᑖᑏᓐ
. ᐋᔭᒥᓱᐃᑲᒥᒃ,
ᐅᑯᑕ ᑭᑦ ᐃᓕᓕᒪᒃ
ᑭᒋ ᐱᑐᕿᒋᒃ:

ᒥᓗ ·ᐋ·ᐅᔅᑕᒪ·ᐃᒃ
ᐅᑦ ᐊᒐᑯ·ᐊ·ᐊ,
ᐅᑕ ᒋ ᑭᑭᔅᑲᑐᒋᒃ
ᒋ ᑮᑮᑐᒥᔅᑭᒃᓵ

2. ᐅᑕ ᐊᔅᒥᒃ ᐊᒥᑭ
ᑲ ᐱᒪᑎᓯᒋᒃ
ᑭᑦ ᐋᔭᒥ·ᐃᒥᒃ ᐅᒋ
ᑭᒋ ᒧᔅᑭᒥᒋᒃ:
ᒥ ᑲ ᐱᒥᔅᒪᑮᑭᒃ
ᐅᑕ ᑲ ᒥᐱᒋᒃ,
ᐅ ᑭᔅᑫᓕᑕᒪᒃ ᒥᑭ
ᑭᒋ ·ᐊᒥᔅᑲᒋᒃᓵ

3. ᐅ! ᑭ ᑭᑐᑕᒪᑎᑮᓐ
ᐅᒪ ᒥᒥᔅᑎᑯᒃ
ᑭᒋ ᑲᑭ·ᐅᓕᑕᒪᓐ
ᑭᑦ ᐋᔭᒥᐅ·ᐃᓐ
ᑐᑕ·ᐃᒃ ᒥᓯ·ᐅ ᐅᑕ
ᑲ ᐱᒪᑎᓯᒋᒃ
ᑭᒋᑭᔅᑯ ᒣᔅᑲᑮᒃ
ᑭᒋ ᐱᒧᒐᒋᒃᓵ

4. ·ᐃᐸᒃ ᒥᓯ·ᐅ ᐅᑖᒋᒃ
ᐅᑕ ᒥᑦ ᐊᔅᑭᑮᒃ

ᐅᑲ ᑳ ᑭᕐᕿᓕᑕᑭᒃ
ᑭ ᓵᑭᐃ·ᐅ·ᐃᓐ
·ᐊᕐᐅᑏᒪ·ᐃᒃ ᑭᒋ ᑭ
ᑭᕐᕿᓕᒥᓯᒋᒃ
ᐅᑯ ᒋ ᑏᑖᒋᒃ ᐊᑕ
ᕿ ᐅᑎᑎᑯᒋᒃᓵ

---

81. ᐅ ᐹᑲᑎᐃᑦ ᐊ·ᐅᑏ ᑭᒋ ᐊᑐᕐᕿᑦ
ᐊᔭᒥᐅ·ᐃᑎᒃᓵ

1. ᑎᑖᑏᓐ! ᓯᑭᑏᒪ·ᐃᒃ
ᑭᑦ ᐊ·ᐋᕐᒥᔪᒃ
ᑳ ᐸᑭᑎᑎᑎᓯᒋᒃ
ᒋ ᐊᑐᕐᕿᕐᑖᕐᑭᒃ,
ᐅᑐᐃ·ᐋᒃ ᑭᒋ ᐃᑖᑦ
ᑭ ᐸᓗᑭ ᐅᓲᒃ
ᒋ ·ᐋᕐᑐ·ᐃᑎ·ᐊᑎᓕᒃ
ᕿ·ᑳᓐ ᕿ ·ᐃᑕᑭᒃᓵ

2. ᐋᔭᒥᐅ·ᐃᑲᒥᑯᒃ
ᐃᕐᐱ ᑎᐸ·ᐃᒋᒃ
ᑭᒋ ·ᐋᐸᑎᓕ·ᐅᒋᒃ
ᑭ ᑖ·ᐯ·ᐃᑎᓕᓐ:

ᑲᕿᑕ·ᐁᓕᑕᒧ·ᐃᓐ,
ᓯᕿᓕᑕᒧ·ᐃᓐ,
ᑭ ᑖ·ᐯᔪᓕᑕᒧ·ᐃᓐ
ᐸᑭᑎᑏᒪ·ᐃᑲᓵ

3. ·ᐃᒋᐃᑲ ᒋ ᓵᑭᐊᒋᑦ
ᒥᑲ ᑎᐯᓕᒪᒋᑲ
ᒋ ᑭᔅᑭᒧᐊᒪ·ᐊᒋᑲ,
ᑭᒋ ·ᐃᒋᐊᒋᑲ,
ᒋ ᐊᒃᓗᒥᔅᑕᒪ·ᐊᒋᑲ,
ᒋ ᒪ·ᐊᑎᑖᒋᑲ,
ᒥᓯ·ᐁ ᐅᑖᑯᓯ·ᐊ
ᒋ ᒥᑭᒋᐊᒋᑲᓵ

4. ᒥᕐᑦ ᑭᒋ ᐯᔭ·ᐊᒋᑲ
ᒋᓴᔅ ᐅ ᑎᐱ·ᐃᓐ
ᒋ ᒪᒥᔭᑐᑕ·ᒫᒋᑲ
ᒋ ᐱᒫᒋᐅᒋᑲᓵ
ᐹᑎᒪ ᑭᑐᑐ·ᑕ·ᐁ
ᐅᑕ ᐊᔅᑭᑲ ᐅᒋ,
ᐅᑎᑎᑲ ᑭᒋ ᐃᑖᒋᑲ
ᐃᔅᐱᒥᑲ ᑭᔭᑯᑲᓵ

---

82. ᒣᑦᓗᓕᑖᑦᑲᒃ ᐊᓴᑭᓐ

1. ᑭᓴᑦ! ᒥᑦᓗᓕᒧᑦᐃᓐ
ᑦᐋᓗ ᐊᓴᑭᒃ,
ᐅᐸᓗᑭᓯᑦᐊᒃ
ᐁ ᐃᑖᒋᒃ;
ᒫ! ᐁ ᑎᑲᒧᒋᒃ
ᐁ ᒥᓗᑖᑯᓯᒋᒃ,
ᐅᐱᒫᒋᐃᑦᐁᓄ
ᒫᒥᒋᒪᓄᓐ

2. ᐯ ᒌᒪᒃᒧᒃ ᐅᒪ
ᒥᓗ ᐊᓴᑭ;
ᑖᑎ ᑲ ᐃᑎᐸᒃ
ᐁ ᐯᐅᐸᒃ?
ᐁᑯᒪ ᕿ ᒪᑦᑲᒃ
ᑖᑦᐯ ᒥᑦᓗᓕᒧᑦᐃᓐ
ᑲ ᑎᐯᓕᒋᕿᑦ
ᐁ ᑦᐃᕿᑦᐊᒃᓐ

3. ᑲᑭᓕᓄ ᐁᑯᒪ
ᑲ ᐃᑖᒋᒃ
ᑲᒌᑦᐁᓕᒥᑦᑲᒃ
ᑯᒪᑦᐃᒌᓄᓐ

ᒋᑭᔅᑕᒧᒃ ᒪᒃ
ᑭᒋ ᑭ ᐅᑎᑕᒥᒃ
ᐃᔅᐱᒥᒃ ᒐ ᑕᑉᒃᒃ
ᑭᔅᑎᓯᑉᐃᓐᓯ

---

83. ᒥᑉᓗᓕᒧᑉᐊᒃ ᐃᔅᐱᒥᒃ ᒐ ᐃᑖᒋᒃᓯ

1. ᑖᑉᐯ ᒥᓗ ᐅᑖᔅᑭᑉᐊᒃ
ᐃᔅᐱᒥᒃ ᐁᑖᒋᒃ,
ᑏᒪ ᑕᑉᒃᓐ ᐊᑯᓯᑉᐃᓐ
ᒐᑭᕿ ᑭᔑᒃᓐᓯ

2. ᐁᑯᑕ ᒐᑭᕿ ᑎᐱᓐ,
ᐁ ᐅᓵᑉᐊᔅᑉᒃᔅᒃ,
ᑎᐱᑉᐃᓐ ᓯᐱᒃ ᐃᔑᑎᓐ
ᐁ ᑭᐱᔅᒃᑯᔭᒃ

3. ᐊᒃᒥᒃ ᐁᑯᑕ ᑕᑉᒃᓐ
ᐅᒪ ᒥᓗ ᐊᔅᑭ,
ᒐᑭᕿ ᐱᒪᑎᓯᑉᐃᓐ
ᐁᑯᑕ ᐁᑕᑉᒃᓐᓯ

4. ᓐᑕᒪ ᑭ ᑉᐁᐱᑏᒪᒃ
ᒐ ᑭᐱᔅᒃᑯᔭᒃ

ᑭ ᓱᕐᕋᓕᒧᑦᐃᑎᑰᓐ
ᑳ ᐅᒋ ᑯᔅᑕᒪᒃᓵ

5. ᑭᕐᐱᓐ ᑎᓯᑕᑦᐃᑰᒪᒃ
ᐅᒪ ᒥᓗ ᐊᔅᑭ
ᒥᓯᑦᐅ ᓱᕐᕋᓕᒧᑦᐃᓐ
ᑳ ᑦᐅᐱᑎᑖᑰᓐᓵ

---

84. ᐅᑦᑲᔭᔅᑭᑖᑎᓯᑦᐊᒃ ᑭᒋᑭᕐᔅᑯᒃᓵ

1. ᑦᐊ! ᑦᐋᓯᓯᒋᒃ ᐊᑦᒌᑦᑲᒃ
ᑖᓐᑐ ᑦᐄᑎᑰᑭᒃ;
ᑖᓐᑐ ᑳ ᐅᒋ ᐊᐱᒋᒃ
ᑭᒋ ᐊᐱᑦᐃᑎᒃ?

2. ᑰᔅᐱᒡ ᑭ ᐊᓚᒥᓯᑦᐊᒃ
ᐊᔅᑮᒃ ᑳ ᐃᑖᒋᒃ;
ᑦᐋᐱᑕᑦᐊᒃ X ᐅ ᒥᑯᒃ
ᐅᑦ ᐊᑯᐱᑦᐋᑦᐊᓵ

3. ᐊᑰᒡ ᐅᑎᕐᑲᑦᐃᕐᑲᑦᒪᒃ
ᐅᑦ ᐊᐱᑦᐃᑎᓕᓐ,
ᒧᕐᑲᒃ ᐅ ᒫᒥᒋᒪᒋᒃ
ᐯᒫᒋᐃᑯᒋᒃᓵ

4. ᑯᔾᐱᒃ ᒧᒋᕿᓕᑕᑦᒪᒃ
ᑭᒋ ᑦᐋᐸᒪᒋᒃ;
ᐅ ᑭᔪᑑᒃ, ᐅ ᑎᐱᔾᑑᒃ
ᕿᒃᒧᔾᑕᑦᐅᑦᐊᒃᓗ

5. ᐅ ᑲᑯᑦᐅᓕᒥᑯᒋᒃ
ᑭᒋᒪᕿᑐᑦᐊ,
ᑯᒪ ᒥᑐᕿ ᕿᑦᑑᓕᓐ
ᑭᑎᒫᒪᑭᓯᑦᐊᒃᓗ

---

85. ᑭ ᑐᑎᒥᑯᑦᐊᒃ ᐃᔅᐱᒥᒃᓗ

1. ᑦᐃᒋ ᕿᒃᒧᒫᑖᑯᒃ
ᑭ ᑐᑎᒥᑯᑦᐊᒃ
ᐊᑦᔅ ᑑ ᑭ ᐅᑎᑕᑭᒃ
ᑑᑭᕿ ᐊᔾᑭᓕᓐᓗ

2. ᑑ ᐋᔭᒥᐋᒋᒃ ᐊᔾᑮᒃ
ᐊᓯᒋ ᐃᔅᐱᒥᒃ
ᐯᔭᒃ ᑭᒋᒪᕿᑐᑦᐊ
ᑖᑦᐯᔪᓕᒃᑦᐊᒃᓗ

3. ᐋᔅᔅ ᑑ ᐊᓐᑦᐊᐊᑭᒃ
ᕿᐱᑦᐃᕿ ᓯᐱ,

ᑲ ᐅᐱ ᒥᑦᓗᓕᑕᑭᒃ
ᑭ ᐯᐃᑯᑏᑦᐊᒃᓵ

4. ᑎ ᑭᒋᐅᑭᒫᒥᑏᓐ
ᐃᖅᐱᒥᒃ ᑲ ᐃᑖᑦ
ᑎ ᑭ ᑎᐳᖅᑕᒫᑯᑏᓐ
ᑕᑐ ᐅᑕᕐᔭᒃᓵ

5. ᑭ ᑲ ᐊᓐᑦᐊᐅᑏᑏᓄ
ᑐᒪ ᓯᐱ ᑐᖅᑕ,
ᐯᔭᑦᑲᑏᒃ ᒋ ᐃᑖᔭᒃ
ᒫᒪᑦᐃ ᑲᑭᕿᓵ

---

86. ᑲ ᐱᒫᒋᐃᒋᒃ ᐃᖅᐱᒥᒃᓵ

1. ᑦᐋᖅᑲ ᑭᒋ ᐊᐱᑦᐃᑎᒃ
ᑏᖅᐱᒃ ᒥᕐᑦ ᑎᐸᑦᐃᑦᐊᒃ,
ᑲ ᑭ ᐱᒫᒋᐃᑯᒋᒃ
ᑲ ᑎᐯᓕᒋᕿᓕᒋᓵ

2. ᐊᖅᑭᒃ ᕐᑦᑲᒃ ᑲ ᐃᑖᒋᒃ
ᑭ ᑏᑐᑲᐅᓕᒧᑦᐊᒃ,
ᐊᑏᒃ ᐅ ᓯᑭᓗᓯᒋᒃ,
ᑦᐃᑕᐱᕐᑦᐊᒃ ᒋᖅᖅᓵ

3. ᑭᒪ·ᐃᓚ ᒧᑦᑕ·ᐊᒃ
ᒪᒋ·ᑕ·ᐃᓐ, ᐊᑯᓯ·ᐃᓐ,
ᒫᑐ·ᐃᓐ, ᐊᓚᒥᓯ·ᐃᓐ,
ᒥᐱ·ᐃᓐ, ·ᐃᓴᑭᓯ·ᐃᓐx

4. ᐅᐱᒫᒋᐃ·ᐁᒥ·ᐊᓐ
ᒧᔪᒃ ᒥᒃᒧᓴᑕ·ᐁ·ᐊᒃ;
ᐁ ᑭᑦᑲᒃ, ᐁ ᑎᐱᓴᑲᒃ
ᐁᓕᑯᒃ ᒫᒥᒋᒃ·ᐊᒃx

5. ᑭᓴᐅᓕᑖᑯᓯᓐ ᐊᑭ
ᐅᒥᑯ ᑳ ᓯᑭᐸᓕᒃ
ᑭᒋ ᐅᑐᐅᒥᒥᑕᒃ
ᑭᒋᒪᒥᑐ, ᐅ·ᐯ·ᐊᒃx

---

87. ᑳ ᐅᑎᑕᑭᒃ ᑭᒋᑭᑦᑲx

1. ᐊᑦᕋ ᑭ ᐅᑎᑕ·ᒪᒃ
ᒥᓗ ᐊᓴᑭ;
ᑭᒪ ᐊᓚᒥᓯ·ᐊᒃ
ᑭᒪ ᒥᓴᑕ ᒫᑐ·ᐊᒃ
ᒥᓗ ᐊᓴᑭᒃx

2. ᒧᔪᒃ ᒥᓗ ᑭᑦᑲᓐ
ᒥᓗ ᐊᓴᑭᒃ,

·▽ᓴ ᐯᒫᒋᐃ·▽ᑦ
▽ᑯᑕ ▽ ·ᑰᓯᓱᑦ
ᒥᓗ ᐊᓴᑭᒃ

3. ᒣᓴᒃᑲᑯᓐ ᑭᒋᑰᐱᓴᒃ
ᒥᓗ ᐊᓴᑭᒃ,
▽ᓴᐱᒋ ᒥᓗᑯ·ᒃᒃ
ᑯᒪ ᑭᓴᑫᓕᑖ·ᒃᓐ
ᒥᓗ ᐊᓴᑭx

4. >ᑎ ᑯᑐᐸᓕ·ᐊᒃ
ᒥᓗ ᐊᓴᑭᒃ,
·ᐃᒋ ᐱᒧᐅᒣ·ᐊᒃ
ᒃᑲ ᑎ>ᓴᑕᒫᑯᒋᒃ
ᒥᓗ ᐊᓴᑭᒃ

5. ᑭ ᒃᑲ ᐃᑐᑖᑯᑯᓐ
ᒥᓗ ᐊᓴᑭᒃ ;
ᒋᓴᓴ ᑭ ᒃᑲ ᐯᑰᑯᓐ
▽ᓴ·ᒃᑲ ᕿ ᑯᑐᒥᑕᒃ
ᒥᓗ ᐊᓴᑭᒃx

---

88. ᐅ ·ᐊᓕ·ᐃᑏᒥ·ᐊᒃ ᐋᔭᒥᐅ·ᐃᑲᒥᑯᒃ
ᐅᒋᓯ

1. ᒋᓴᓴ, ᑭᒋᑎᔅᐅᑏᓐ
ᐅ ᒥᓗᑐᑖ·ᐃᔮᒃ,
ᐅᓕᑯᒃ ᓱᑭᓗᐃᑏᓐ
ᑭ ᓵᑭᐃ·ᐅ·ᐃᒥᒃ:
·ᐃᒋᐃᑏᓐ
ᐃᔅᐱᔅ ᐱᒫᑎᓱᔭᒃᓯ

2. ᑭ ·ᐃ ᑏᑏᓴᑯᒥᑎᑏᓐ
ᕿᓴᑭᒧᐊᒫ·ᐃᔭᒃ;
ᒥ ᑲ ·ᐋᐸᑎᓕ·ᐋᑏᓐ
ᑏᓴᐱᒃ ᐅ ᓵᑭᐃᑖᒃ,
ᐅ·ᐊᒃ ᐅᒪ
ᒧᔅᒃ ᒥ ·ᐃ ᑐᐅᑏᓐᓯ

3. ᐅᑯ ᑕᑐᒥᑲ·ᐃᔭᒃ
ᐊᓴᑭ ᒋ ᑕᑲᑕᒫᒃ
ᐃᔅᐱᒥᒃ ᒋ ᐃᑐᐅᔭᒃ
ᑭᑦ ᐅᑭᒫ·ᐃ·ᐃᒥᒃ;
ᐊᓐᑕ ᑭᒋ
·ᐃᒋ ᑕᕐᕿᒥᑖᒃᓯ

---

89. ᒫᒥᒋᒥ·ᐁ·ᐃᓐᓯ

ᐅ! ᒫᒥᒋᒪᑕᓄ
ᐊᑏ ·ᐁᔅᐃᑕᒃ,
ᑲ ᐱᒫᒋᐃᑕᒃ,
ᑲ <ᓗᑭᐃᑕᒃ:
ᐅ! ᕿᔅᑐ ᐱᐸᔭᑯᔭᓐ,
ᑭ ·ᐃ ᑭᔅᑌᓕᒥᑎᑏᓐᓯ

---

90. ᒫᒥᒋᒥ·ᐁ·ᐃᓐᓯ

1. ᒫᒥᒋᒥᒃ ᑭᒋᒪᓐᑐ
ᒥᓯ·ᐁ ᑭᓕ·ᐊᓄ ᐊᔅᑯᒃ,
ᐊᓯᒋ ᑭᒋᑭᔅᑭᒃ
ᒫᒥᒋᒥᒃ ᑭᒋᒪᓐᑐᓯ

2. ᒫᒥᒋᒥᒃ ᑭᒋᒪᓐᑐ,
·ᐁᒋᐸᓕᒃ ᑲ ᒥ·ᓛᔅᒃ,
ᐅᑖ·ᐃᒪᓄ, ᑯᓯᓯᒪᓄ,
ᕿᔅᑕ ᐯᓗᑭᓯᑦ ᐊᒐᒃᓯ

THE FOLLOWING HYMNS ARE INTENDED TO BE CHANTED.

91. ᑭᑭᔪᐸ ᕿᒃᒍ·ᐃᓐx

1. ᑯᔾᑯᓯ, ᑭ ᑌ·ᐸᑎᑯᓐ ᑭᑦ ᐋᐸᑎᓯ·ᐃᓐ;
·ᐊᕿᔅᒃ, ᑭ ᕿᐯ·ᐃᕿᒃ ᐅᒋ, ᐅᒋ-
ᒋ·ᒃᑭᐱ;
ᑕᐸᑌᓕᒍ·ᐃ ᑭᑭᔾᑯᒻ ᒃ ᑭ ᐅᔅᐃᔾᒃ;
ᑭᑐᑕᒪᓐ ᑭᒋ ·ᐋᓯᓱᔾᑖᔾᒃ ᐁ ᒫᒋ
ᑭᔅᒃᒃx

2. ᑖ·ᐯ ᑭ ᑭᑭᔾᑯᒥᑎᓐ, ᑭᑖ, ᕿ
ᑭᒋᒪᕿᑐᒻ,
ᐅᑕ ᐃᔅᐱᔅ ᕿ ᐱᒫᑎᓯ·ᐃᕿᒃ ᐁ ᑭ
ᐯᔅ·ᐃᔭᓐ;
ᑕ·ᑕᓐ ᐁ ᑭᔅᒃᒃ ᑭ ᑭ ᔅ·ᐁᓕᒥᓐ,
ᑖ·ᑕᓐ ᐁ ᑎᐱᔾᒃᒃ ᑭ ᑭ ᒃᑭ·ᐁᓕᒥᓐx

3. ᐊᑭᒡ ᐁ ᑭᔅᒃᒃ ᕿᔅᑕ ᑭᑕᒪ·ᐃᓐ,
ᕿ ·ᐋᔾᒃᔾᒃ·ᒃᒃ ᒥᑦ ᐊᒫᑯ·ᐃ ᐸ·ᒃᑖ-
ᒃᑭᒃ;
ᕿ ᓕᓚᒥᓯᓐ, ᕿᑦ ᐃᑌᓕᑖᑯᓯᓐ ᑭᒋ
ᐸᑭᔅᕿᔭᓐ;
ᒪᔅᒃ·ᐃᓯᐃᓐ, ᐁᑯ ᕿ ᐋᐳᒋᒃᐸ·ᐃᔭᓐx

4. ᐊᒋᐱᑯ ᑎ ·ᐃ ᑭᔅᐱᑕ·ᐊᓐ ᒋᓱᔅ,
ᑳ ᐅᒋᐸᓕᒃ ᐱᒫᒋᐃ·ᐁ·ᐃᓐ ᑐᔅᑕ
ᔅ·ᐁᓕᒋᑫ·ᐃᓐ;
ᐊ·ᐋᓱᒐ ᑭᒋ ᓵᑭᐃ·ᐁ·ᐃᓱᔭᓐ, ᐸᓗᑭ-
ᓱᔭᓐ, ᒥᓕ·ᐁᔅᑭᔭᓐ,
ᐁ ᐅᑐᑐᒥᒪᑭᒃ ᒥᓱ·ᐁ ᐃᓕᓕ·ᐊᒃᓯ

5. ᐁᑯ ᒥᓱ·ᐁ ᑕᑐ ᑳ ᐱᒫᑎᓱᐸᒃ ᑭᒋ-
ᒪᑎᑐᒃ,
ᐅᐱᑮᒪ·ᐃᒃ ᓱᑭᓗᓱ·ᐃ, ᑮᑮᔅᑯᒧ·ᐃ
ᑎᑲᒧ·ᐃᓐ;
ᐊᑮ ᑳ ᑎᐳᔅᑕᒫᑫᑦ, ᐅ ᐯᔭᑯᑯᓱᔅᑮ,
ᑐᔅᑕ ᐯᓗᑭᓱᑦ ᐊᒌᒃ, ᐁ ᑭᔅᑎᓱᑦ
ᑎᔅᑐᐯᔭᑯᑦᓯ

---

92. ᒋᔅᔅ ᑭ ᐃᑌᓐ, ᑎᓕ ᐁ·ᐊᑯ ᒣᔅᑲᑮᓐᓯ

1. ᒋᓱᔅ, ᑳ ᑎᐯᓕᒥᑦ, ᑭᒋᑭᑦᑯᒃ ᑭ
ᐃᑐᑌᓐ:
ᐊᑮ ᒥᑐᑎ ᑳ ᐊᔅᐯᓕᒧᑐᑕ·ᐊᒃ;
ᑎ ·ᐋᐸᑕᓐ, ᑎ ᑳ ᑭᔅᐱᑮᑕᓐ ᒫᑲ
ᐁ ᔅᑲᑲ·ᐊᒧᒃ, ᐱᓕᔅ ᐁ ·ᐋᐸᒪᒃᓯ

2. ᐧᑲᑭᓐ ᑳ ᑭ ᐱᒍᑖᑕᑭᒃ ᐅᐸᓗᑭ-
ᓯᐧᐊᒃ,
ᐧᑲᑭᓐ ᑳ ᐃᑎᕐᒧᒃ ᒥᕐᐊᑮᑎᓯᐧᐃᒥᒃ;
ᑭᒋᐅᒥᒪᓐ ᐅ ᐧᑳᔭᐧᑭᑖᑎᓯᐧᐃ ᐧᑲᑭᓐ,
ᒥ ᑳ ᐱᒍᑖᒐᓐ, ᐁᐧᐊᑯ ᑳᔭᐧᒥᓕᑕᒍᐧᐃ
ᐧᑲᑭᓐᓵ

3. ᐧᑲᑭᓐ ᑭᐧᒐᔅ ᑳ ᑭ ᑮᑭᑕᐧᐊᐸᑕᒫᓐ,
ᐁ ᑭᒐᑳᒋᒍᔭᓐ ᐁᑳ ᐁ ᑭ ᒥᐧᑳᒫᓐ:
ᑭᐧᒐᔅ ᒥ ᑭ ᒪᒥᔅᓕᒐᓐ ᒐᔅᑕ
ᑯᓯᑯᒪᒋᐅᓐ,
ᐁᑳ ᐁ ᑭ ᐸᒥ ᒪᒋ ᐊᓐᐳᑎᔭᓐᓵ

4. ᐊᐧᐊᓯᒐ ᐁ ᑭ ᑯᒋ ᔅᑯᒋᑖᔭᓐ,
ᐊᒋᐱᑯ ᒥ ᑭ ᐱᓕᕐᓐ ᒐᔅᑕ ᒪᒋᑐᒐᓐ,
ᐱᓕᔅ ᑳ ᐯᑕᐧᐊᒃ ᐯᒫᒋᐃᑦ ᐁ ᐃᐧᒐᑦ,
ᐯᒋ ᐃᑐᒐ ᑳ ᐊᒫᑯᐧᐃᔭᓐ, ᒥᓕ ᒥ
ᐧᑲᑭᐧᐃᓐᓵ

5. ᓗ! ᐁ ᓯᑭᓗᓯᔭᓐ, ᒥ ᑕᑯᕐᒥᓐ;
ᒥᓗ ᒫᒥᔅᒫᒥᕐᕐᐧᐃᔭᓐ:
ᑭᓕ ᒫᑳ ᑭ ᑳ ᐅᑎᒥᓐ, ᐁ ᐃᑖ-
ᑎᓯᔭᓐ:

ᒪᒋ·ᑕ·ᐃᓐ ᐱᑯ ᒥᑦ ᐋᔭᓐ ᑭᒋ ᒥᓕᑖᓐ;
·ᐃᒋᐃᓐ ᒫᒃ, ᐅᑯ ᕿ ᒫᒥᒋᒥᑖᓐ ᒥ
ᐱᒫᑎᓯ·ᐃᒥᒃᓯ

6. ᒥ ᒃ ·ᐃᑕᒪ·ᐊ·ᐊᒃ ᒥᓯ·ᐅ ᐅᑭᑎᒫ
ᑭᒪᒋ·ᑕ·ᐊᒃ
ᐅᔅᐱᒋ ᑭᖁ·ᐋᑎᓯᑦ ᐯᒫᒋᐃ·ᐅᑦ ᒃ
ᒥᔅᒃ·ᐊᒃ;
ᒥ ᒃ ᐃᑐᐅᓐ ᑭ ᐱᒫᒋᐃ·ᐅ·ᐃ ᒥᑯ,
ᐅ ᐃ·ᑌᔭᓐ, "ᒫᑎᒃ ᕐᒃᑭᓐ ᒃ ᐅᒋ
ᒥᔅᒃ·ᐃᑦ ᑭᒋᒪᒥᑐ"ᓯ

---

93. ᐊᒪᔅ ᒥᕿᒧ·ᐃᓐᓯ

1. ᕐ·ᒃᑊ ᒫᒥᔅᒫᒥᕐ·ᐃᓕᓕ·ᐊᒃ, ᐅ ᑎᐱᔅ-
ᒃᓕᒃ
ᒃ ᒃᑭ·ᐅᓕᒫᒋᒃ ᐅ ᒫᒥᔅᒫᒥᕐᒥ·ᐊ·ᐊ,
ᑭ ᐯᒋ ᑭᑎᑯ·ᐊᒃ ᐅᓐᒐᓕ,
ᕿᔅᑕ ᑭ ᒪᒥᑐ·ᐃ ·ᐋᓯᑎᓕᓐᓯ

2. "ᐅᒃ ᔅᑭᓯᒃ," ᑭ ᐃᑎᑯ·ᐊᒃ, ".ᐅᔅ
ᑭ ᐯ·ᑕᑎᑭ·ᐊᓐ ᒥᓗᐋᒋᒧ·ᐃᓐ
ᕿ ᒥ·ᓗᓕᑕᒥᐃᑯᔅᒃ ᑯᓕ·ᐊᓐ
ᕿᔅᑕ ᒥᓯ·ᐅ ᐃᓕᓕ·ᐊᒃᓯ

3. "ᑭᓕ·ᐊᓄ ᐅᒋ ᐊᑏᒃ ᐁ ᑭᕐᑲᒃ
ᒥᑕ·ᐃᑭᓄ ᐅᕝᑦ ᐅᑦ ᐃᑖ·ᐃᒥᒃ
ᐅᐱᒫᒋᐃ·ᐁᓄ, ᐁ·ᐊᑯ X ᐅᐯᓕᒋᕿᑦ;
ᐅᒪ ᒥᕐᑕ ᑭ ᑳ ᐅᒋ ᑭᕐᕿᓕᐅᑏ·ᐊᓄ:

4. "ᑭ ᑳ ᒥᕐᑲ·ᐊ·ᐊᓄ ᐊᐱᕐᑕ·ᐋᕐᕐ
ᐁ ·ᐁ·ᐁᑭᑏᑲᒥ·ᐃᑦ,
ᐁ ᐱᒥᕐᒃ ᒥᕐᑕ
ᐊ·ᐊᑳᒥᑲᒥᑯᒃ"ₓ

5. ᓴᕐᒋᑯᒃ ᒪᑲ ᐊᑏ ᐁᓇᓇ
ᑭ ·ᐃᕐ·ᐃᑯ ᒥᕐᑦ ᑯᑕᑭᕐ,
ᐁ ᒫᒥᒋᒫᒋᒃ ᑭᒋᒪᒥᑐ·ᐊ,
ᐅᕐᓕᓄ ᒥᕐᑕ ᐁ ᐃ·ᐅᒋᒃ;

6. "ᑲᑕ ·ᐃ ᒫᒥᒋᒪᓄ ᑭᒋᒪᒥᑐ ᑭᒋᑭ-
ᕐᑯᒃ,
ᒥᕐᑕ ᐅᑕ ᐊᕐᑭᒃ ᑲᑕ ᐃᑕ·ᑲᓇ
ᑳᕐᕐᕐᓕᑕᒧ·ᐃᓇ; ᐃᓕᓕ·ᐊᒃ
ᑲᑕ ᕐ·ᐁᓕᒫᑲᒥ·ᐃ·ᐊᒃ"ₓ

---

94. ᐃᐱᐸᒥ ᒥᑲᒧ·ᐃᓇₓ

1. ᐯᒋ ᐃᑐᐅ ᒋᓴᕐ, ᑭ·ᒥᕐ ᑳ ᐯᐃᑲ·ᐃᕐᓇ,
ᑳ ᒥᑕ·ᐃᑭᕐᓇ ᑭᒋ ᐋᐸ·ᐊᒋᒃ ᑭᑦ
ᐃᓕᓕᒪᒃ;

ᒥᑖ·ᕿᑯᒪ·ᐃᑰᓐ ᑎ ᒪᒋ·ᑕ·ᐃᑎᑰᑯ:
ᒥᓕᑰᓐ ᑲᔾᓕᑕᒧ·ᐃᓐᓵ

2. ᐃᔅᑐᐃᓕ ᐅ ᒪᔅᑲ·ᐃᓯ·ᐃᓐ ᑭᑦ ᐊ·ᐃᓐ,
ᑭᑦ ᐅᔅᐯᓕᒧᑐᑖ·ᑲᒃ ᒥᓯ·ᐁ,
ᑭ ᑯᑕ·ᐁᓕᒥ·ᑲᒃ ᒥᓯ·ᐁ ᐁ ᐃᑕᔅᑲ-
ᑎᓯᒋᒃ,
ᑭ ᒥ·ᓗᓕᑦᒥᐊ·ᐊᒃ ᒥᓯ·ᐁ ᑭᑦ ᐃᓕ-
ᓕᒪᒃᓵ

3. ᑭ ᑭ ᑎᑕ·ᐃᑭᓐ ᑭᒋ ᐱᒪᒋᐊᒋᒃ ᑭᑦ
ᐃᓕᓕᒪᒃ,
ᐁ ᐅ·ᐊᔅᔅ·ᐃᔭᓐ ᐊᑕ ᐁ ᑭᒋᐅᑭᒪ-
·ᐃᔭᓐ;
ᐁ ᑎᑕ·ᐃᑭᔭᓐ ᑭᒋ ᑎᐯᓕᐱᒋᔅᑲ-
·ᐃᔾᔭᒃ;
ᐁᑯ ᐅᑎᒋᐸᓕᑕ ᑭᑦ ᐅᑭᒪ·ᐃ·ᐃᓐᓵ

4. ᑭᑦ ᐊᒃᒃ ᐅᒋ, ᑲᑭᕿ ᑲ ᐃᑖᑦ,
ᑎᐯᓕᒋᕿ ᑎᑐᐃᑰᒃ ᐁ ᐯᔭᑯᔭᓐ;
ᑭ ·ᑲᔭᔅᑭᑖᑎᓯ·ᐃ ᑲᔅᑭᐅ·ᐃᓐ ᐅᒋ,
ᐅᐱᑎᑰᓐ ᑭᒋ ·ᐃᒋ ᑎᐯᓕᒋᕿᒥᒥᑖᒃᓵ

---

95. ᐅ ·ᐃᒋᒋᒃᑐᑉ ᒪᒋ·ᑕ·ᐃᓐx

1. ᑐᐯᓕᒋᕿᔭᓐ, ᑭ ᑏ·ᐊᑭᔅᑖᑎᑏᓐ,
ᑎ ·ᐃᑐᑏᓐ ᑎ ᒪᒋ·ᑕ·ᐃᑎᑏᑏ;
ᑭᔅᑭᒧᐊᒪ·ᐃᑏᓐ ᑭᒋ ᒧᔅᑖᔭᒃ ᐅᐅ,
ᑐᔅᑕ ᑭᒋ ᐸ·ᒃᑕᒫᒃ ᐊᑎᐃ ᒃ
·ᐃᑕᒫᒃx

2. ᐅ ᐱᑯᔅᑭᒃ ᑎᑦ ᐊᒃᑯᑏᑏᒃ ᒃᑏ-
·ᐋᐸᒥᒃ
ᒥᒋᓚ·ᐅᔅᓕᑕᒧ·ᐃᓐ ᑐᔅᑕ ᒥᓕᑏᓐ;
·ᐋᓯᓱᔅᑕ·ᐃᑏᓐ ᑎᑐᐃᑏᒃ,
ᐅᑯᑕ ᑭᒋ ᐃᑕ·ᒃᑭᒃ ᐊᔅᐯᓕᒧ·ᐃᓐx

3. ᐅ ·ᐃᑕᒫᑖᒃ ᒃ ᐸᑯᔅᓕᒥᑖᒃ
ᑎᐯᓕᑕ ᑎᑦ ᐃᑐᓕᑕᒧ·ᐃᑎᑏᑏ,
ᐅᒃ ·ᐋᐸᔅ ᑭᒋ ᑏᑐᑕᒫᑖᒃ
ᐅᒃ ᕿ ᓵᐯᓕᑕᒪᓐ ᑭᒋ ᒥᓕᔭᒃx

4. ᐅᑯᔅ ᑖ·ᐯᔅᓕᑕᒧ·ᐃᓐ ᑎᑐᐃᑏᒃ
ᒃᑕ ᐊᔅᑐᓐ ᐅ ᐋᔭᒥᐅᔅᑖᑖᒃ,
ᕿ ᐅᒋ ᒥ·ᓗᓕᑕᒫᒃ ᐅ ᒥᓕᔭᒃ
ᑐᔅᑕ ᐅᒃ ᐅ ᒥᓕᔭᒃ ᒃ ᑏᑐᑕᒫᑖᒃx

---

96. ᐅᐱᒃᑲ·ᐃ ᒥᑲᒧ·ᐃᓐx

1. X ᑊ ᐅᐱᔅᑲᓐ ᐁ ᓯᑭᓗᓯ·ᐃ ᒧᑖ-
ᑯᓯᒌᒥ·ᐊᒃ,
ᑭ ᐃᑐᒐᓐ ᐅ ·ᐋᓯᓯ·ᐃ ᑕᕐᕿ·ᐃᒥᒃ;
ᐯᒋ ·ᐋᔅᑳᐸ·ᐃᔅᑖᑯ ᒥᓯ·ᐁ ᐁᓐᒐᓕ,
ᐅ ᑭᒋᒪᒥᑐᒥ·ᐊᓐ ᐁ ᒧ·ᐊᑭᔅᑖᑯᑦx

2. ᑭ ᐃᑐᒐᓐ ᐅ ᑭᒋᐊᐱ·ᐃᒥᒃ ᐃᔅᐱᒥᒃ,
ᑭᒋ ᐅᑎᒧᒃ ᐸᔅᑭᓛᕐᕿ·ᐃ ᐊᔅᑐᑎᒥᓕᓐ;
ᐊ·ᐊᑳᒥᐃ·ᐁ·ᐃᓐ ᐊ·ᐊᑳᒥᑕᓐ,
ᒥᔅᑕ ᐸ·ᑳᑖᑳᒧ ᑳ ᑭ ᔅᑯᒋᐊᑦx

3. ᑭ ᐃᑐᒐᓐ ᑭᒋ ᓯᑭᒧᒪ·ᐋᑦ
ᐅᒪᒋ·ᑕ·ᐊ ᒥᔅᑭᓯ·ᐃ ᒥᓕ·ᐁ·ᐃᒧ,
ᑭᒋ ·ᐋ·ᐁᕐᑕᒪ·ᐋᑦ ᐃᑕ ᕿ ᐃᑖᓕᒋ
ᐅᑦ ᐃᓕᓕᒪ,
ᑭᒋ ᓯᑭᐸᓕᐋᑦ ᐸᓗᑭ ᐊᒑ·ᑲx

4. X ᑭ ᐅᐱᔅᑲᓐ ᐁ ᓯᑭᓗᓯ·ᐃ ᒧᑖ-
ᑯᓯᒌᒥ·ᐊᒃ,
ᑭ ᐃᑐᒐᓐ ᐅ ·ᐋᓯᓯ·ᐃ ᑕᕐᕿ·ᐃᒥᒃ;
·ᐃᒋ ᒥᑲᒧᒪᑖᒧᒃ ᐯᓗᑭᓯᒋᒃ ᐁᓐᒐᓕᒃ
ᐁ ᒪᒥᒋᒪᒃ ᑳ ᐅᐱᔅᑳᑦ ᑭ ᑭᒋᒪ-
ᒥᑐᒥᒧᓐx

97. ᑎ ᑭ ᐯᑕ·ᐊᓐ ᒋᓴᓴx

1. ᑎ ᑭ ᐯᑕ·ᐊᓐ ᒋᓴᓴ, ᐁᐃ·ᑌᑦ,
ᐯᒋ ᑮᕐᓱᓐ ᑭᒋ ᐋ·ᓗᐱᔭᓐ;
ᐱᒥᑎᑕ ᑭᓴᑎ·ᑲᓐ, ᐱᒥᑎᑕ,
ᑲ ᐋᐸᓴᑯᓯᔭᓐ, ᑎ ᐱᓗᒧ·ᐃᑎᒃx
ᑎ ᑭ ᑮᑕᓐ ᒋᓴᓴ ᑲ ᐃᑎᔭᐸᓐ,
ᐁ ᐋᐸᓴᑯᓯᔭᓐ, ᐁ ᒥᕐᓗᒥᑕᒪᓐ,
ᐁᑯᑕ ᑲ ᒥᓴᑲᒪᓐ ᑎᑦ ᐊ·ᓗᐱ·ᐃᓐ,
ᑎ ᑭ ᒥ·ᓗᒥᑕᒥᐃᒃ ᒪᑲx

2. ᑎ ᑭ ᐯᑕ·ᐊᓐ ᒋᓴᓴ, ᐁ ᐃ·ᑌᑦ,
ᒪᑎᑲ, ᒧᖕ ᑎ ᒥᒥ·ᐋᓐ
ᐱᒪᑎᓯ·ᐃ ᑎᐱ; ᑎᐅᑖᐸ·ᕿᔭᓐ,
ᑕ·ᐊᑲᐸ·ᐃ, ᒥᑎ·ᕿ, ᐱᒪᑎᓯ ᒪᑲx
ᑎ ᑭ ᑮᑕᓐ ᒋᓴᓴ, ᑎ ᑭ ᐅᒋ ᒥᑎ·ᑲᓐ
ᐊᑎᒪ ᐱᒪᑎᓯ·ᐃ ᓯᐲᒃ;
ᑎ ᑭ ᑌᐱ ᒥᑎ·ᑲᓐ, ᑎᑦ ᐊᒐᒃ ᑭ
ᐋᐱᕐᕐᓐ,
ᐊᑕᒃ ᒪᑲ, ᐁ ᐱᒋᔭᑲ·ᐊᒃ, ᑎ ᐱᒪ-
ᑎᓯᓐx

3. ᑎ ᑭ ᐯᑕ·ᐊᓐ ᒋᓴᓴ, ᐁ ᐃ·ᑌᑦ,
ᑎᓕ ᑎ ·ᐋᓴᑌ·ᐃᑎ·ᐃᓐ ᐅᒪ ᑎᐱᓴᒃ·ᐃ
ᐊᓴᑮᒃ;
ᒃᑯ·ᐋᐸᒥᓐ, ᐁᑯ ᕿ ·ᐋᓴᑌᑯᒫᒪᒃ-
·ᐃᔭᓐ,
ᑐᔅᑕ ᕿ ·ᐋᓴᑌᓯᔭᓐ ᐁᓴᒃᑎ ᑭᕐᒃᒃ;
ᑎ ᑭ ᒃᑯ·ᐋᐸᒪᓐ, ᑎ ᑭ ᒥᓴᒃ·ᐊᓐ
ᒫᒃ
ᐁ ᐋ·ᐃᑦ ᑎᑦ ᐊᒃᑯᓐᒪ, ᑎ ᐱᓯᒧᒪ;
ᐅᒪ ·ᐋᓴᑌ·ᐃᑎᒃ ᒫᒃ ᑎ ᒃ ᐱᒧᑖᓐ
ᐳᑎᐸᓕ·ᒃ·ᐁ ᐱᒧᑌ·ᐃ ᑭᕐᒃ·ᐊᓐ

---

98. ·ᐃᓛᑕᒧᒃ ᑕᐸᑌᓕᒨ·ᐃᓐᓐ

1. ᑌᐯᓕᒋᕿᔭᓐ, ᒥᓕᐊᑎ ᑭ ᔅ·ᐁᓕ-
ᒋᕿ·ᐃᓐ,
ᐁ ᑭᑎᒫᑭᓯᔭᓐ ᑎᑦ ᐊᒃᑯᒃ, ᐁ
ᓗᓴᐱᓯᔭᓐ ᑎᑌᐃᒃ,
ᑎ ᒃ ᑏᓴᑕ·ᐊᓐ ᑎᑦ ᐅᑭᒫᒪ,
ᐁ ᑭᑭᔅᒃᒫᓐ ᑕᐸᑌᓕᒨ·ᐃᓐᓐ
2. ᐁ ᑭᓴᑭᑯᐊᒫᑯᓯᔭᓐ, ᐁ ᒃᔭᒣ·ᐃ-
ᓯᔭᓐ,
ᐁ ᑏᓴᑕ·ᐊᒃ ᐊᐱᓴᑕ·ᐋᕐᔅ;

▽ ᒥ·ᓗᓕᑕᒫᓐ ᑲ ᒥᓕᑦ ᑎᐯᓕᒋᕿᑦ,
▽ᑲ ᑯᑕᒃ ᕿ·ᑲᓐ ▽ ᑏᑕ·▽ᓕᑕᒫᓐx

3. ᑏᑖ, ᐃᑕᓐ ᕆᑦ ᐊᒫᒃ ᑭᒋ ᑲᑏ·ᐋ-
<ᒥᖅ,
ᒥᓯ·▽ ᑲ ᒫᓛᑕᑭ ᑭᒋ ·▽ᐱᑏᒫᓐ,
ᐱᕐᕐᒃ ᑭᒋᑭᕐᒃ ᕿ·ᑲᑏ ▽ ᑏᑕ·▽-
ᓕᑕᒫᓐ,
▽ ᒥ·ᓗᓕᑕᒫᓐ ᐱᑯ ᑭ ᓴᑭᐃ·▽-
·ᐃᕆᒃx

4. ᓐᑕᒫ ᒥᓯ·▽ ᑏᑏᑕ·▽ᓕᑕᑭᒃ ᕆᓐᑕ
ᒥᖅᑲᑭᒃ
ᒧᖓ ᑲ ᒥᓕ·▽ᓕᒋ ᐅᑕ;
▽ᑯᕐ ᒥᓯ·▽ ᐃᖅᑐᐃᓐ ᑲᑕ ᑭᖅᑐ-
ᓕᒃᑯ,
ᐊᖅᐯᓕᒧᑐᑕ·▽ᑯ, ᒫᒥᒋᒃᑯ ᑲᑭᕿx

---

99. ᕆ ·ᐃ ᐃᑖᓐ ᐯᓗᒃ ▽ ᐃᑖᑦ ᕆᑦ
ᐅᐱᒫᒋᐃ·▽ᒪx

1. ᐅᑕ ᑲᑭᕿ ᕆ ᑲ ᐋ·ᓗᐱᓐ,
ᐯᓗᒃ ᑭᖅᐱᑲ ▽ ᒥᑯ·ᐊᒃ;

ᐅᒪ ᐁ·ᐊᑯ ᑊᒃ ᐊᔅᐯᓕᒧᑐᑕᒫᓐ,
ᒥ ᑭ ᒥᐳᔅᑕᒫᒃ ᐅᐱᒫᒋᐃ·ᐁᓐ
2. ᒥᑦ ᐅᐱᒫᒋᐃ·ᐁᒪ ᑭ ᒥᐱ·ᐃᒥᒃ
ᑊᒃ ᐅᒋ ᒧᔅᑭᒋ·ᐊᒃ ᒪᒋ·ᑕ·ᐃᓐ ᐅᒋ;
·ᐊᔅᓴᐱᑏᒪ·ᐃᓐ ᑭ ᒥᑯ,
ᐹᐸᑭᐃᓐ, ᒧᔅᒃ ᑭᒋ ᐹᐸᑭᒋᔅᒃᓐ
3. ᑭᒋᔅᑖᐸ·ᐊᓕᓐ, ᐁᑯ ᕿ ᐋᔅ·ᐃᔅᒃᓐ
ᑭᒋᔅᑖᐸ·ᐊᓕᓐ, ᐁᑯ ᕿ ᐋᔅ·ᐃᑖᓐ:
ᑭᒋᔅᑖᐸ·ᐊᓕᓐ, ᑏᒪ ᒪᒃ ᒥᒋᑕ ᐁᑯ,
ᒥᒋᒋᔅ, ᒥᔅᑎ·ᑊᓐ, ᒥᑐᐃᓐ

---

100. ᐅᑖᑯᔅ ᒥᑊᒧ·ᐃᓐ

1. ᑭᒋᒪᒥᑐ, ᑊᒃ ᐅᔅᑖᔅᒃᓐ ᑭᔅᒃ ᑐᔅᑕ
ᐊᔅᑭ,
ᑎᐱᔅᑭᒋ·ᐃᓐ ᑐᔅᑕ ·ᐋᔅᑐ·ᐃᓐ;
ᑊᒃ ᒥᓕ·ᐁᔅᒃᓐ ᐁ ᑭᔅᑊᒃ ᑭᒋ ᐋᐸ-
ᑎᒋᑏᒥ·ᐊᒃ,
ᐁ ᑎᐱᔅᑊᒃ ᑭᒋ ᐋ·ᓗᐱᑏᒥ·ᐊᒃ
ᐁᑯᔅ ᒥ ᑊᒃ ᑏᑕᒫᑯᑏᑏᒃ ᑭᑦ ᐁᓐ-
ᒐᓕᒪᒃ,
ᒥ ᑊᒃ ᑊᔅᒥ·ᑲᒥᐃᑯᑏᓐ ᑭ ᔅ·ᐁᓕ-
ᒋᕿ·ᐃᓐ,

<ᓗᑭ ᐱᓐᐋᒧᓐᐃᑯ ᑎ ᒃ ᐅᑎᑎᑯᑯᓐ
ᐅᖅᑲᑎ ᑎᐱᖅᑲᒃ.

2. ᑲᑯᓐᐅᓕᒥᑯᓐ ᐅ ᑯᖅᑯᓯᖅᑲᒃ ᑐᖅᑕ
ᐅ ᑎᐸᖅᑲᒃ;
ᐃᖅᐱ ᒫᒪᑲ ᑎᐱᖅᑫ,
ᐅᑯᑦ ᐅ ᒥᓗ ᑲᑯᓐᐅᓕᒥᑕᒃ,
ᑎ ᒃ ᑲᖅᒥᑦᑎᑯᓐ;
ᐃᖅᐱ ᒫᒥᒃ ᑯᖅᑎᑲᓐᐃᖅᑫ,
ᐅᑲᓐᐃᓚ ᑯᑲᑦᑯᓐ, ᐅ ᑭᒥᒪᑎᑐ,
ᐅᑎᑎᑯᓐ ᒫᒪᑲ ᑭᖅᑐᓕᑖᑯᓯᓐᐃᑎᒃ
ᑭᒥ ᐧᐃᑕᐱᒥᑖᒃ ᑭᒥᑭᑦᑯᒃᓯ

Tune for Hymn 14.

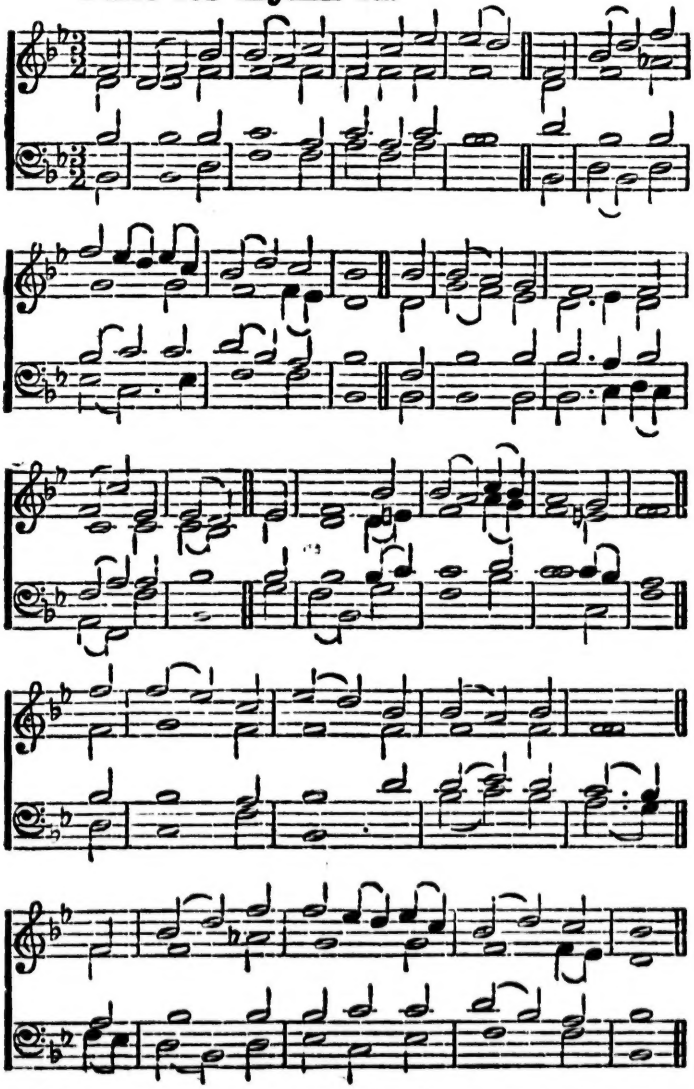

N.B. The second and fifth lines are to be sung as three syllables, *mil uskek*.

Tune for Hymn 78.

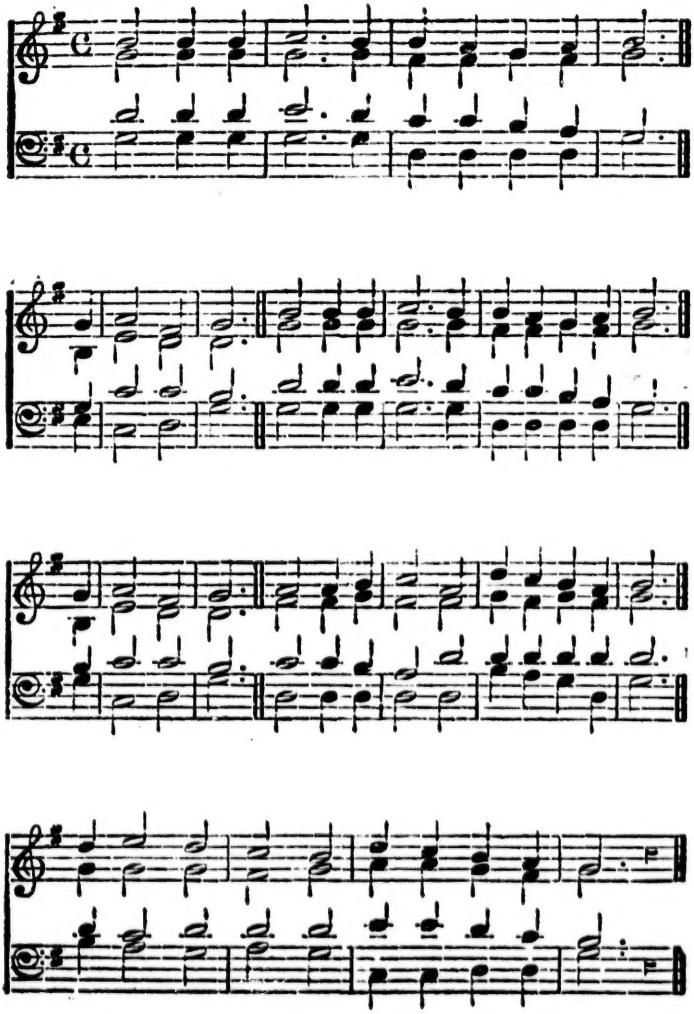

Tune for Hymn 87.

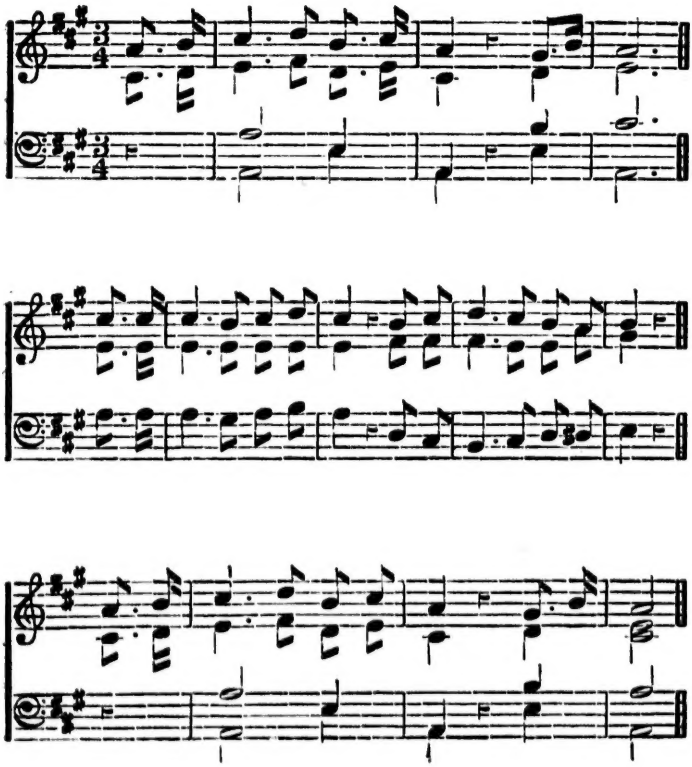

Gilbert & Rivington, 28, Whitefriars Street, London.

n.